

P. GBS. 18

DIVERTIMENTO
PARA
ORQUESTA

GUSTAVO BECERRA SCHMIDT

1955

- 2 Flautas
- 1 Piccolo
- 2 Oboes
- 1 Corno Ingles
- 2 Clarinetes en Si b
- 1 Clarón en Si b
- 2 Fagotes
- 1 Contrafagote
- 4 Cornos en Fa
- 3 Trompetas en Do
- 3 Trombones en Do (2 Tenores 1 Bajo)
- 1 Tuba

- 1 Piano
- 1 Celesta (trasp. 8 sup.)
- 1 Vibráfono (Trixon)  || notas reales
- * { 1 Xilófono (son reales) Marimba preferible
- 1 Glockenspiel
- 1 Platillo volante
- 1 Gran Cassa
- 1 Triángulo
- 1 Tam - Tam
- 3 Timbales automáticos y Quinteto de cuerdas

35
20
—
55

* Estos instrumentos harán alternativamente, según las indicaciones, notas reales (sin trasporte 8^a superior) y notas a la 8^a superior según acostumbran.

DIVERTIMENTO PARA ORQUESTRA

GUSTAVO BECERRA SCHMIDT
1955

ALLEGRO MARZIALE

COPYRIGHT 21096

UNIVERSIDAD DE CHILE

INSTITUTO DE EXTENSION MUSICAL

102-30

REGAN
SISTEMA ROTAPRINT

A

A 2

FL.1-2

PICC.

OB.1-2

C. ING.

CLTS.1-2

CLRN.

FGT.1-2

C. FGT.

1-3
COR.

2-4

TPT.1-2-3

1-2
TRBN.

3 y TB.

PIANO

CELESTA

VIBR.

XIL.

GLOCK.

TIMP.

1
VLN.

2

VLA.

V. C.

C. B.

FL. 1 - 2
PICC.
PIANO
CELESTA
VIBR.
XIL.
GLOCK.
TIMP.
1
VLN.
2
VLA.
V.C.
C.B.

FL. 1
COR. 1
TPT. 1
GLOCK.
1
VLN.
2
VLA.
V.C.
C.B.

1 FL. 1 *pp legato*

2 FL. 2 *pp legato*

(PICC.) 3° FL. *pp legato*

1 OB. 1 *pp legato*

2 OB. 2 *pp legato*

1 CLT. 1 *pp legato*

2 CLT. 2 *pp legato*

FGT. 1 *pp* si la caña no da los agudos, 8^{va} baja

1-3 COR. 1 *1 via sord.*

2-4 COR. 2 *3. fpp*

PIANO *p+1. or.*

CELESTA *+ 2. Fe.*

VIBR. *+ 1. Fe.*

XIL. *+ 2. ur.*

GLOCK. *BAQUETA BLANDA (CAUCHO)*

TIMP. *+ 3. Fe. pp possibile*

VLA. *PIZZ ARCO*

V.C. *PIZZ ARCO*

C.B. *pp*

1 FL. 2 (PICC.) 3° FL. 1 OB. 2 1 CL. 2 1 FGT. 2

Mula in Piccolo

1-3 COR. 2-4

PIANO

CELESTA

VIBR. XII. GLOCK.

1 VLN. 2 VLA. V.C. C.B.

mf *f*

1.3. 1.2. sord.

p

OB. 1-2

FGT. 2
e Ctfq-

1-3
TPT.
2

PIANO

CELESTA

XIL.

1
VLN.
2

VLA

V.C.

C.B.

TRIANGULO

p

mf

mf

pizz

pizz

OB. 2

FGT. 2

C.FGT.

PIANO

XIL.

GLOCK.

1
VLN.
2

VLA.

V.C.

C.B.

PLATILLO VOLANTE
BAQ. DE ESPONJA

mf

GRAN CASSA

mf

PICC. *p*

FGT. 2

C. FGT.

CELESTA

XIL. TAM - TAM DEJAR VIBRAR

1 VLN. *p*

2

VLA. *p*

V. C. *p*

C. B. *p*

C

MENO MOSSO, MODERATO

OB. 1

FGT. 2

C. FGT.

PIANO *p* *Red.* *

CELESTA DEJAR SONAR. *p*

VIBR. *pp* DEJAR VIBRAR. *b₀*

GLOCK. *p* DEJAR VIBRAR.

TIMP. *p*

1 VLN. DUE SOLI *ff*

2 DUE SOLI *pp* *#d* *pp*

VLA.

V. C.

C. B.

PICC.

CLRN.

PIANO
pp
con Ped.

CELESTA

VIBR.

TIMP.

1
VLN.

2

VLA.

V.C.
PIZZ

C.B.

FL. 1-2
pp

PICC.

CL. 1-2
pp

COR. 2

PIANO
pp

CELESTA

VIBR.
pp
8va

TIMP.

1
VLN.
pp

2

VLA.

V.C.
ARCO

C.B.

DIV

DIV

DIV

DIV

1 FL. 2
1 OB. 2
C. ING.
1 CL. 2
CLRN.
1 FGT. 2
TRBN.3 y TB. 3. TRB con sord. via sord.
PIANO mf Ped. *
CELESTA mf
VIBR.
GLOCK.
TIMP
1 VLN. 2 via sord.
VLA. via sord.
V.C. uniso div.
C.B. uniso

D

MOLTO CRESC. ED ACCEL.

TEMPO 1º ALLEGRO

C. ING.

CL. 1-2

FGT. 2

C. FGT.

1-3
COR.

2-4

TPT. 1-2

TRB. 3
y TB.

PIANO

TIMP.

1
VLN.

2

VLA.

V.C.

C.B.

FL. 1-2

OB. 1-2

C. ING.

CL. 1-2

FGT. 1-2

C. FGT.

1-3 COR.

2-4

1-3 TPT.

2

TRB. 3

PIANO

XIL.

1 VLN.

2

VLA.

V.C.

C.B.

2. R. con viol!

FL. 1-2

FGT. 1-2

C. FGT.

TPT. 1

1-2 TRB.

3 y TB.

1 VLN.

2 VLN.

VLA.

V. C.

C. B.

FL. 1-2

OB. 1-2

CL. 1

FGT. 1-2

C. FGT.

TPT. 1-2-3

1-2 TRB.

3 y TB.

1 VLN.

2 VLN.

VLA.

V. C.

C. B.

FL.1 - 2

PICC.

OB.1 - 2

C.ING.

CL1 - 2

CLRN.

FGT.1-2

C.FGT

1 - 3

COR.

2 - 4

TPT.1-2-3

1 - 2

TRB.

3 y TB.

PIANO

CELESTA

VIBR.

XIL.

GLOCK.

TIMP.

1

VLN.

2

VLA

V.C.

C.B.

2. r.

A. r.

1:

2:

via sord.

via sord

ARCO

A 2. **F**

FL.1-2

PICC.

OB.1-2

C.ING.

CL.1-2

CLRN.

FGT.1-2

C.FGT.

1-3
COR.

2-4

TPT. 1

1-2
TRB.

3 y TB.

PIANO

CELESTA

VIBR.

XIL.

GLOCK.

TIMP.

1
VLN.

2

VLA.

V.C.

C.B.

FL. 1-2

PICC.

OB. 1-2

C. ING.

CL. 1-2

CLRN.

FGT. 1-2

C. FGT.

1 3
COR.
2-4

TPT. 1-2-3

1-2
TRB.
3 y TB.

PIANO

CELESTA

VIBR.

XIL.

GLOCK.

TIMP.

1
VLN.

2

VLA.

V.C.

C.B.

A2

f

ff stacc.

VIOLIN 1º

DIVERTIMENTO PARA ORQUESTRA

G. BECERRA SC.
1955

ALLEGRO MARZIALE

2.

MENO MOSSO, MODERATO

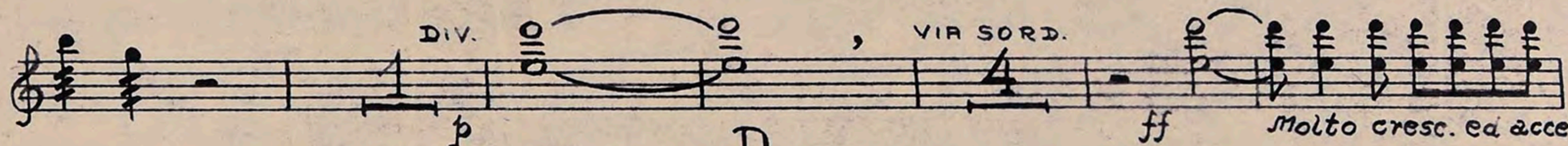
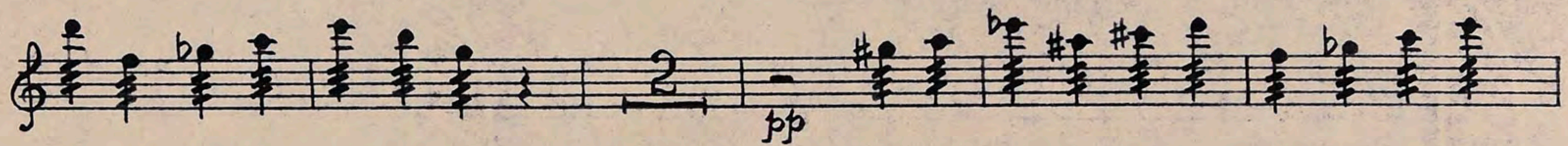
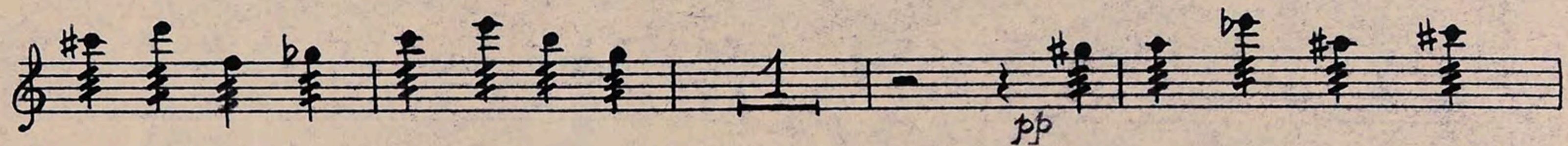

D
TEMPO Iº ALLEGRO

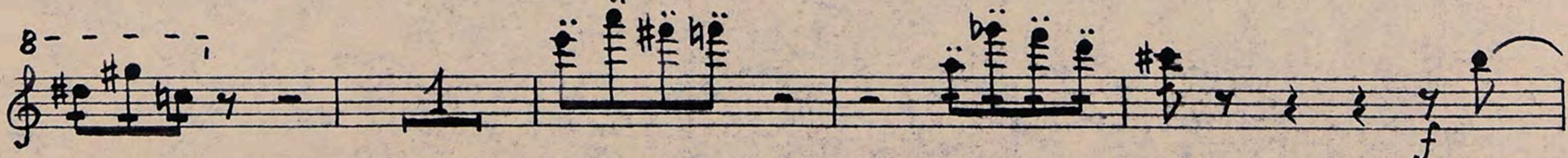
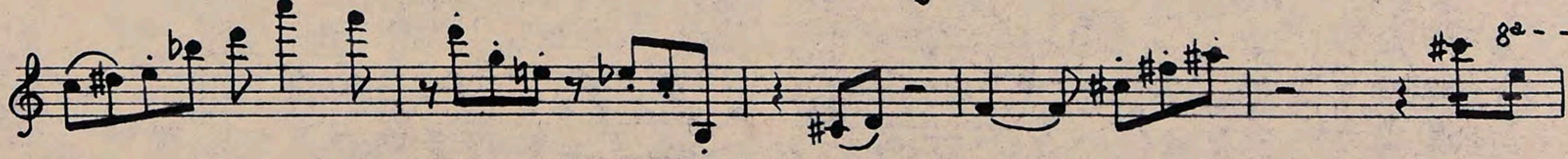
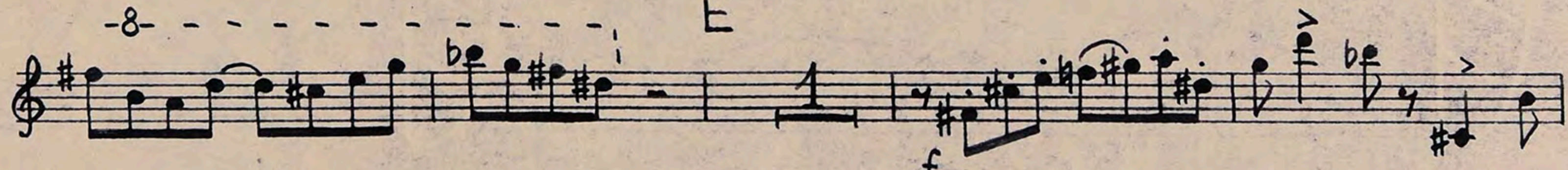
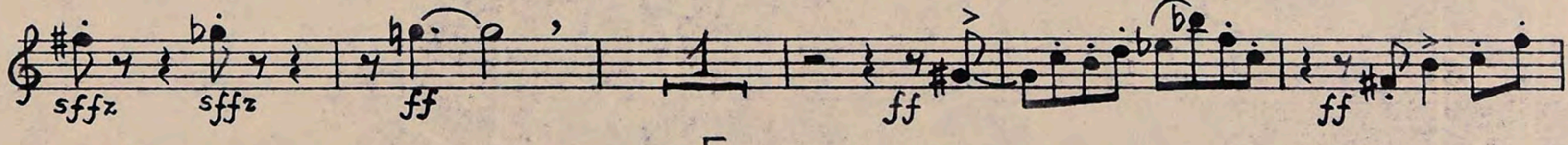

Ten empty musical staves for the continuation of the piece.

VIOLIN 2º

DIVERTIMENTO PARA ORQUESTRA

G. BECERRA SCH

ALLEGRO MARZIALE

MENO MOSSO, MODERATO

TUTTI SORD.

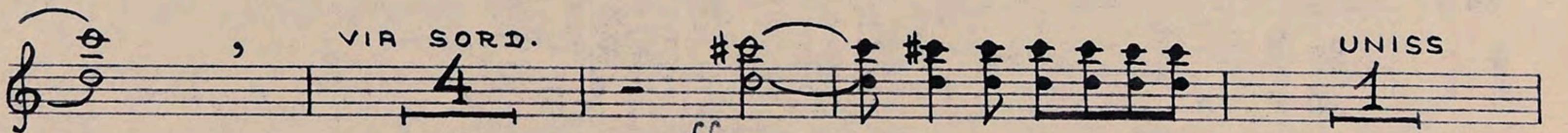
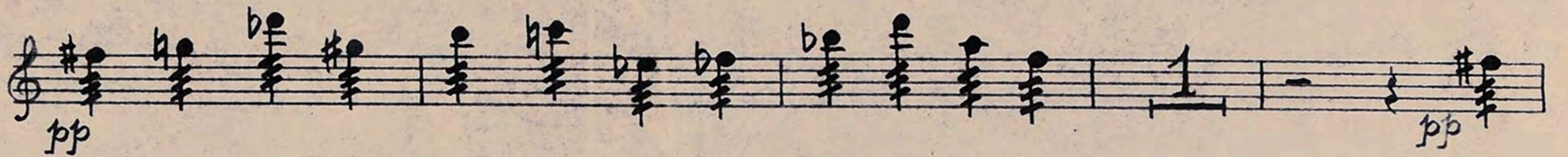
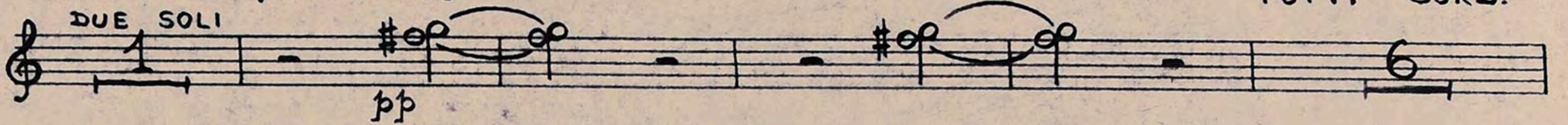

ff D
TEMPO Iº ALLEGRO

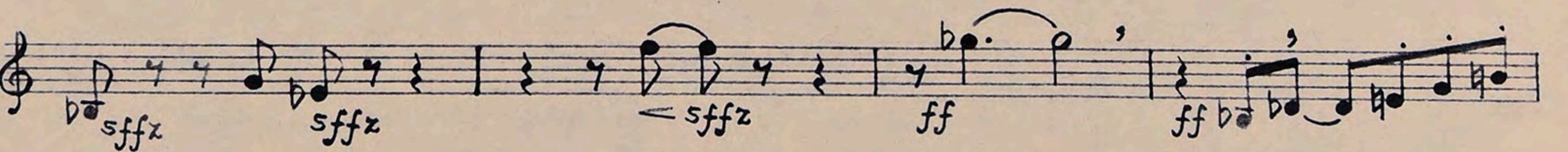
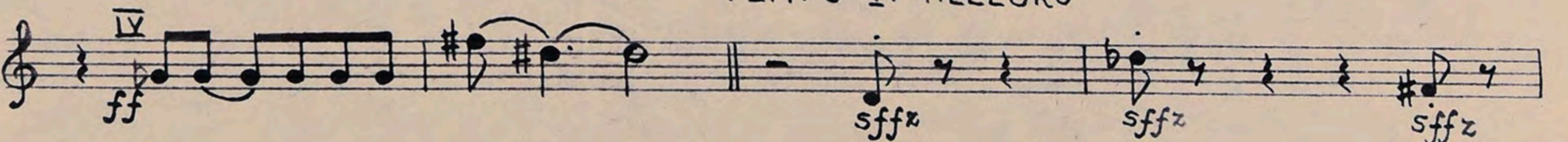

3.

Four empty musical staves for continuation of the score.

VIOLA

DIVERTIMENTO PARA ORQUESTRA

G. BECERRA SCH.

ALLEGRO MARZIALE

(II Pos.)

B

MENO MOSSO, MODERATO

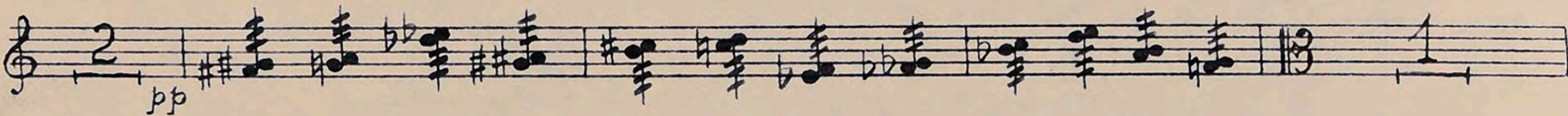
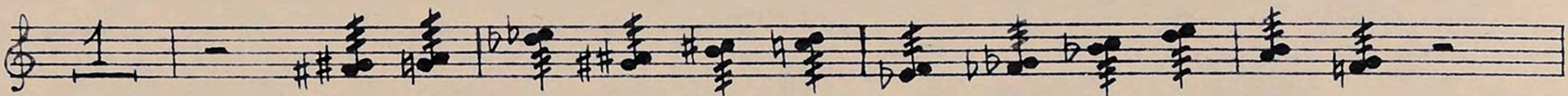

D
TEMPO I° ALLEGRO

Molto cresc. ed accel.

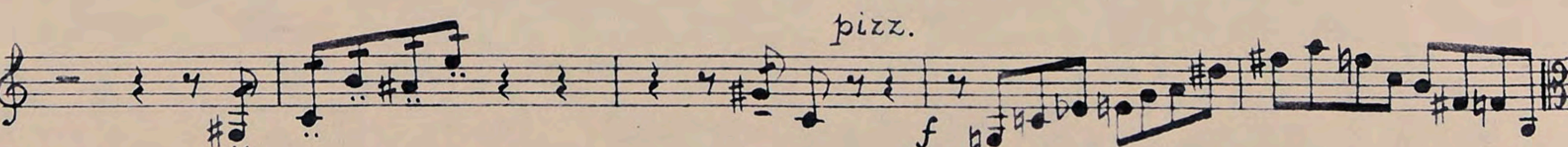
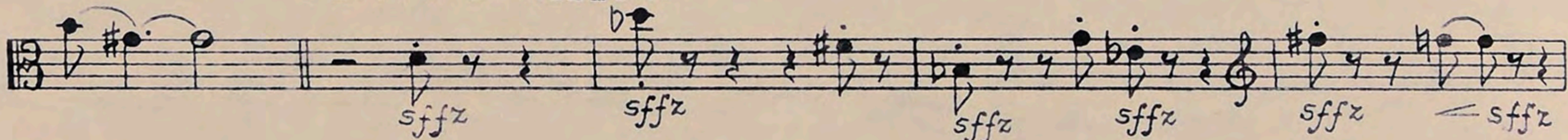

F

f

DIV.

f

f

DIV.

ff

fff

VIOLONCELLO

DIVERTIMENTO PARA ORQUESTRA

G. BECERRA SCH.

ALLEGRO FINALE

f *f*

f

p *mf* *f*

f *mf*

f *arco* *f*

f

p

pizz. *arco* *pp*

f *f* *CON FUOCO* *f*

2.

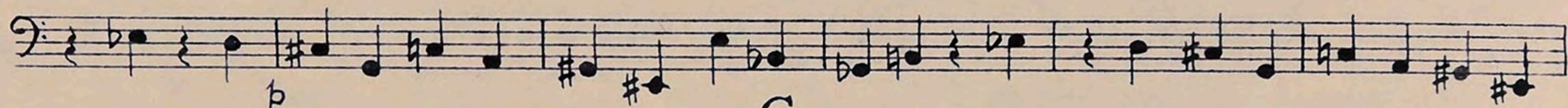
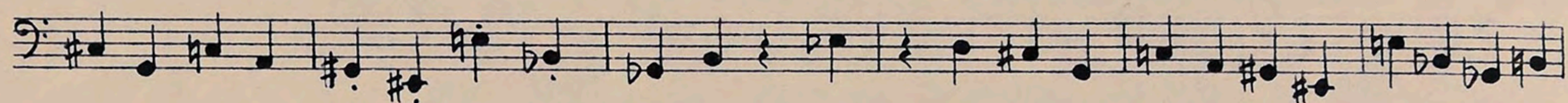

MENO MOSSO, MODERATO

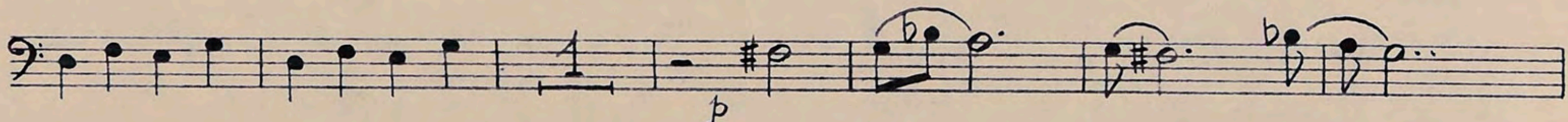
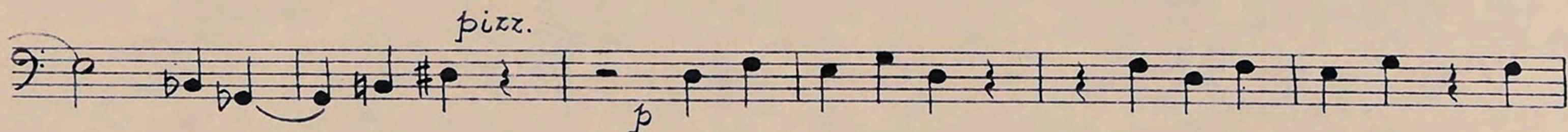
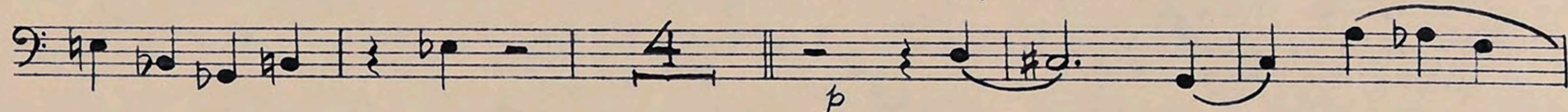

malto cresc. ed accel.

TEMPO I° ALLEGRO

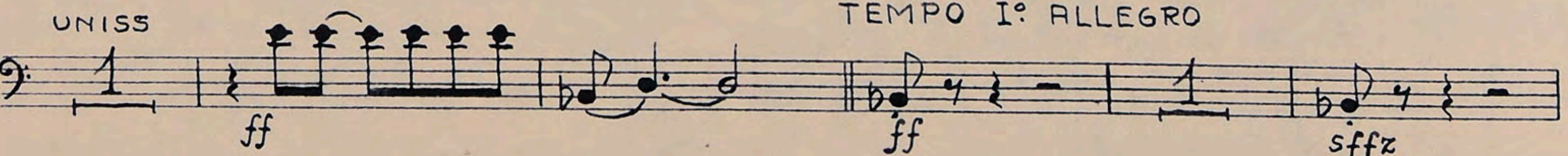

E

F

CONTRABAJO

DIVERTIMENTO PARA ORQUESTRA

G.BECERRA SCH.

ALLEGRO MARZIALE

2.

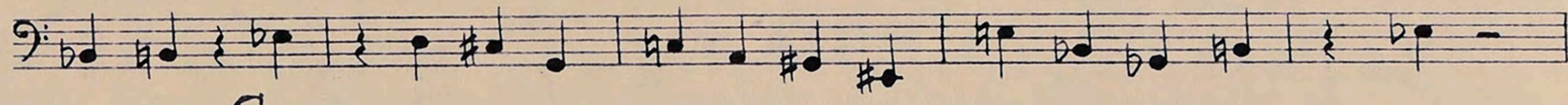
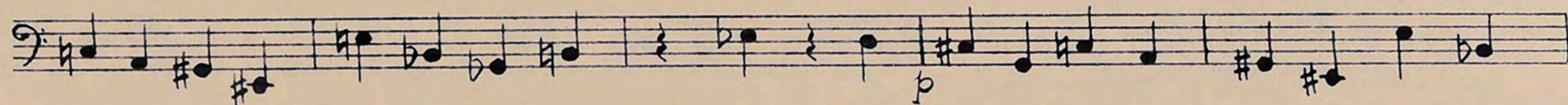
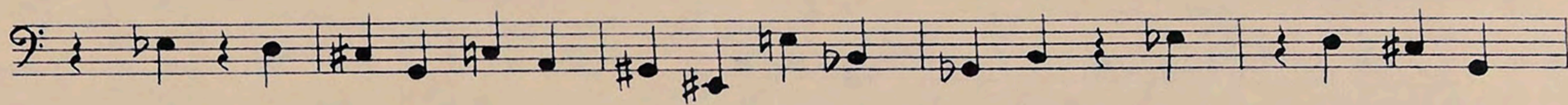
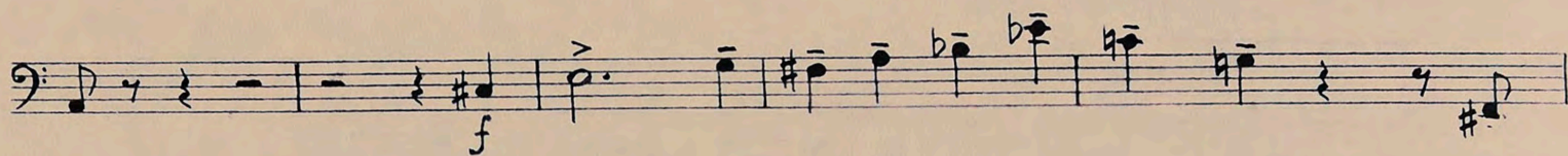

C
MENO MOSSO, MODERATO

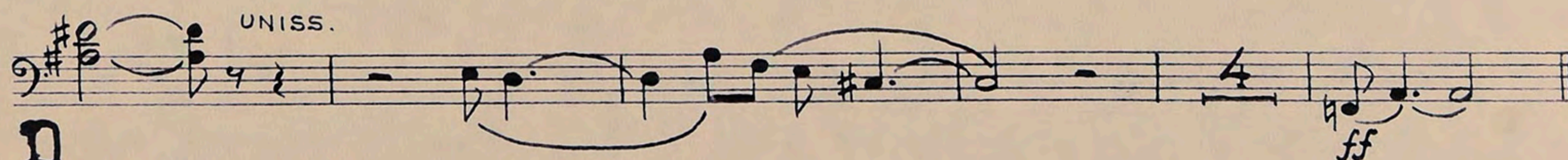
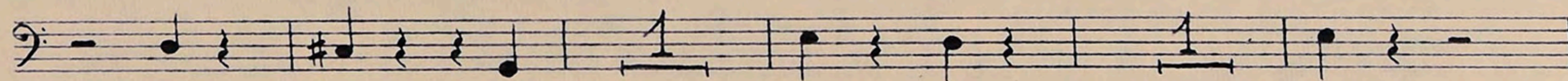

D
TEMPO I: ALLEGRO

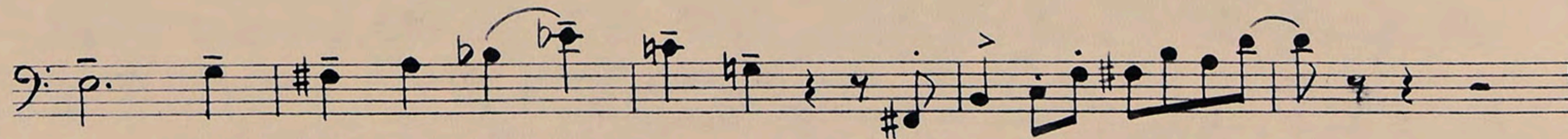
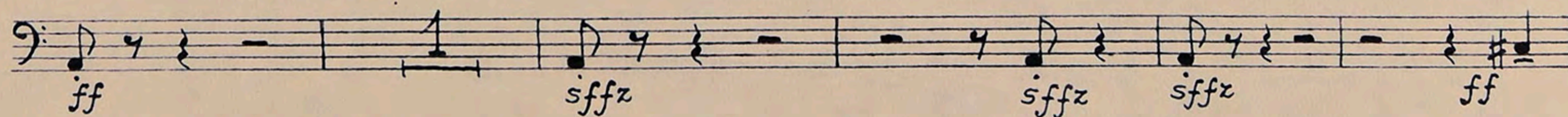

E

FLAUTA 1ª

DIVERTIMENTO PARA ORQUESTRA

G.BECERRA SCH.

ALLEGRO MARZIALE

Dynamic markings: *p*, *f*, *mf*, *f*, *pp*, *mf*, *f*, *pp*, *mf*.

Section markers: **A**, **B**, **C**.

Tempo: ALLEGRO MARZIALE, MENO MOSSO, MODERATO.

SOLO

Measure rests: 3, 2, 4, 6, 9, 39.

OB. 1º FLAUTA 1ª

Dynamic markings: *mf*, *pp*, *pp*.

Measure rests: 2, 3.

p *molto cresc. ed accel.*

D

TEMPO Iº ALLEGRO

ff

E

f

p

f

F

p

f

ff

fff

FLAUTA 2ª

DIVERTIMENTO PARA ORQUESTRA

G. BECERRA SCH.

ALLEGRO MARZIALE

A

B

C
MENO MOSSO, MODERATO

D

TEMPO I: ALLEGRO

PICCOLO

DIVERTIMENTO PARA ORQUESTRA

G.BECERRA SCH.

ALLEGRO MARZIALE

MUTABILE IN 3º FLAUTO

B

MUTA IN 3º FLAUTO

MUTA IN PICCOLO

FRAG. 2º

PICC.

C

MENO MOSSO, MODERATO

D

TEMPO Iº ALLEGRO

OBOE 1°

DIVERTIMENTO PARA ORQUESTRA

G.BECERRA SCH.

ALLEGRO MARZIALE

Five empty musical staves for Oboe 1.

OBOE 2º

DIVERTIMENTO PARA ORQUESTRA

G. BECERRA SCH.

ALLEGRO MARZIALE

Seven empty musical staves for Oboe 2.

CORNO INGLES

DIVERTIMENTO PARA ORQUESTRA

G. BECERRA SCH.

ALLEGRO MARZIALE

- Staff 3:** Includes a section labeled **B** and a section labeled **C** with the instruction "MENO MOSSO MODERATO OBOE 1°".
- Staff 7:** Continues the musical line.
- Staff 8:** Continues the musical line.

Other markings include "C. ING." (Corno Inglese), "FL. 2°", and various articulation marks like accents and slurs.

CLARINETE 1º sib

DIVERTIMENTO PARA ORQUESTRA

G. BECERRA SCH.

ALLEGRO MARZIALE

A

B

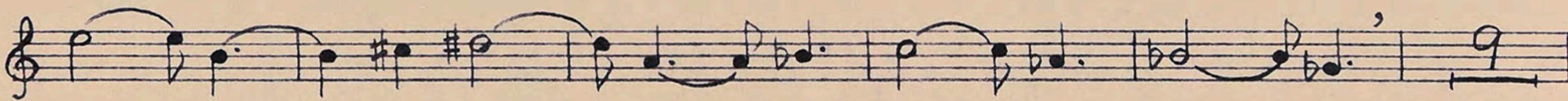
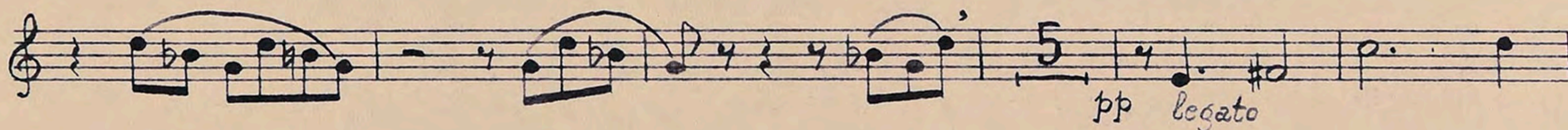

C

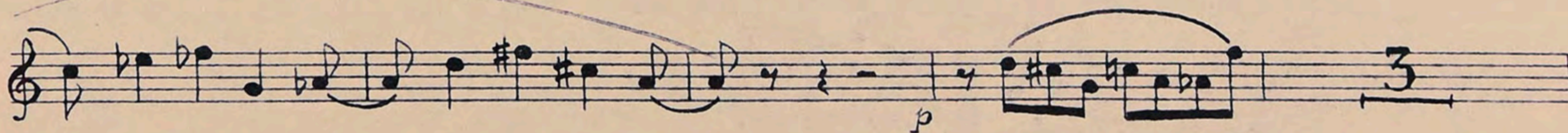
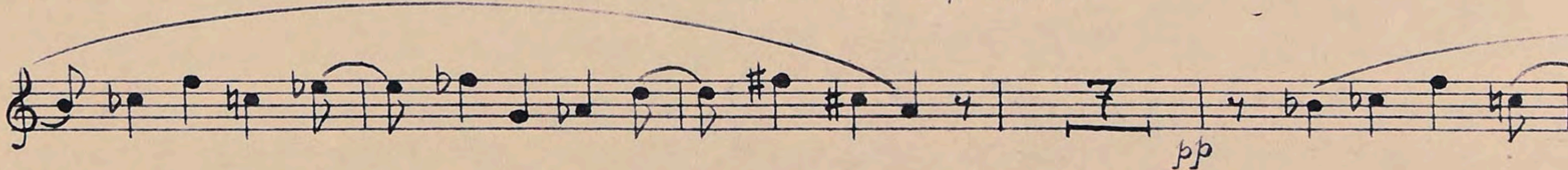
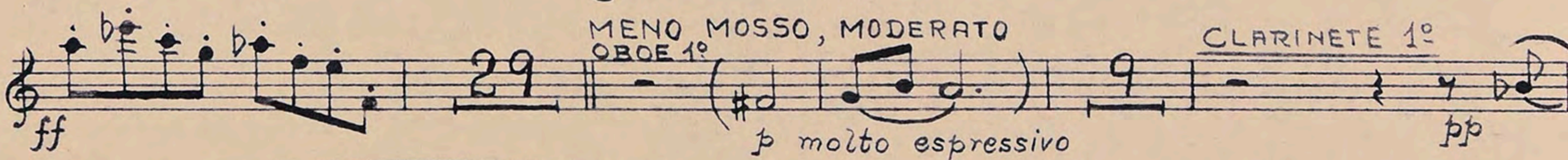

TEMPO I: ALLEGRO

D

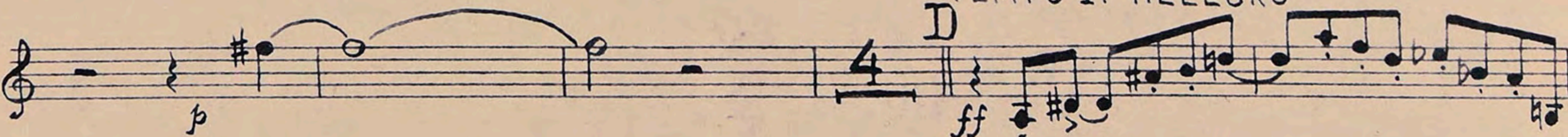

Five sets of empty musical staves, each consisting of five lines, provided for the student to practice or write their own music.

CLARINETE 2º SI b

DIVERTIMENTO PARA ORQUESTRA

G. BECERRA SCH.

ALLEGRO MARZIALE

CLARON

DIVERTIMENTO PARA ORQUESTRA

G. BECERRA SCH.

ALLEGRO MARZIALE

A

B

C

MENO MOSSO MODERATO CL. 1º CLARON

D

TEMPO Iº ALLEGRO

E

FAGOT 1º

DIVERTIMENTO PARA ORQUESTRA

G. BECERRA SCH.

ALLEGRO MARZIALE

B

pp - si la caña no da los agudos, B^a baja (legato)

CON FUOCO

C

MENO MOSSO, MODERATO

TROMB. 3º

FAG. 1º

D

TEMPO 1º ALLEGRO

molto cresc. ed accel.

ff

E

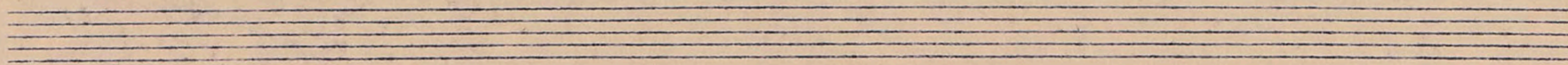
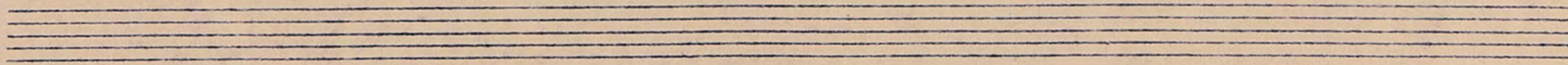
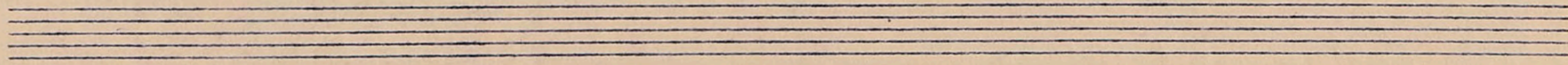
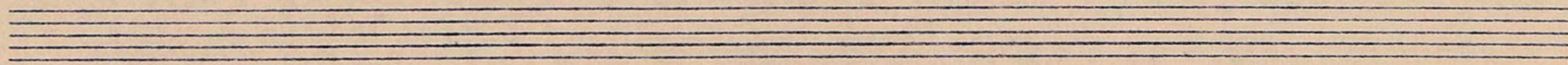
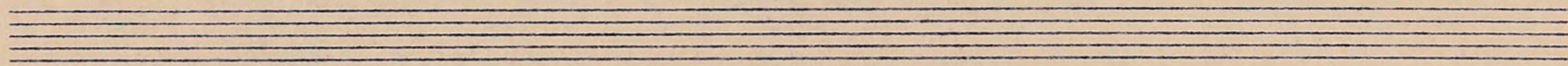
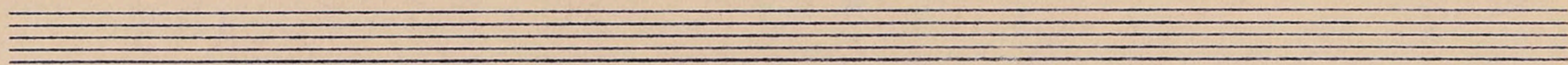
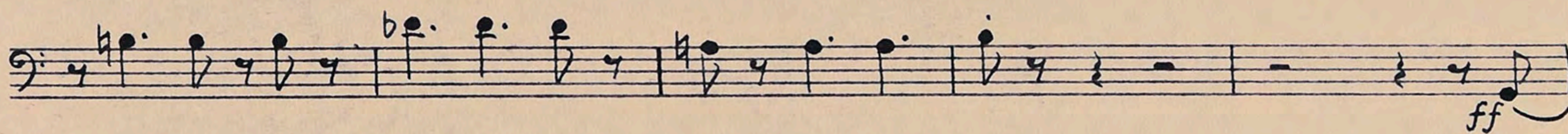
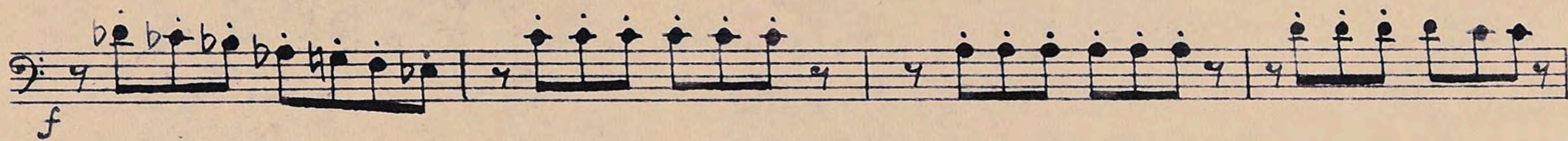
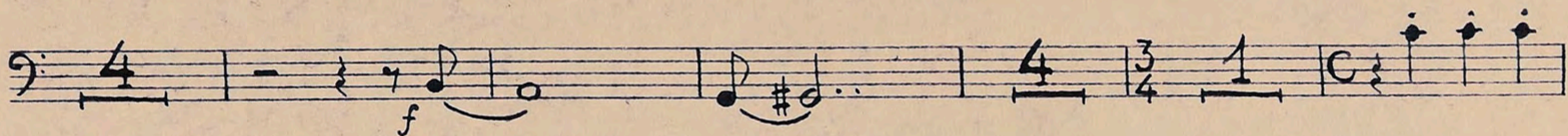

FAGOT 2º

DIVERTIMENTO PARA ORQUESTRA

G.BECERRA SCH.

ALLEGRO MARZIALE

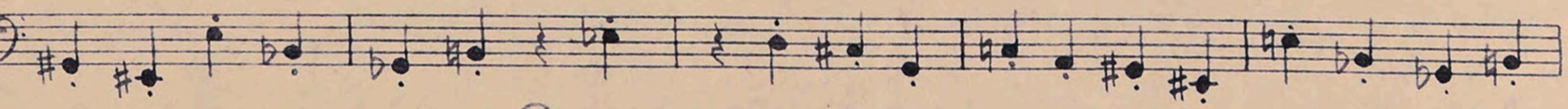
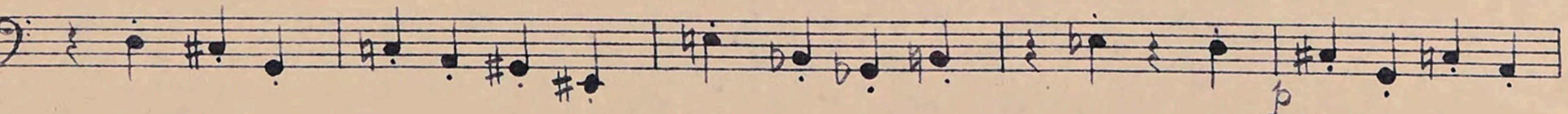
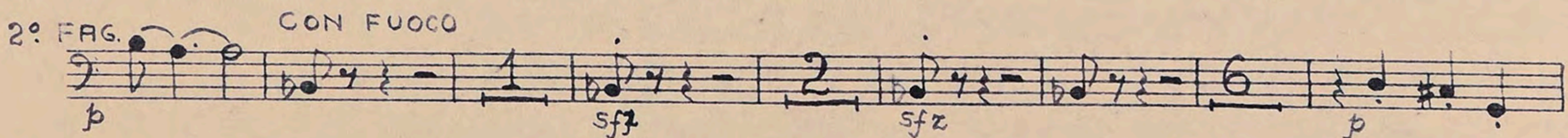
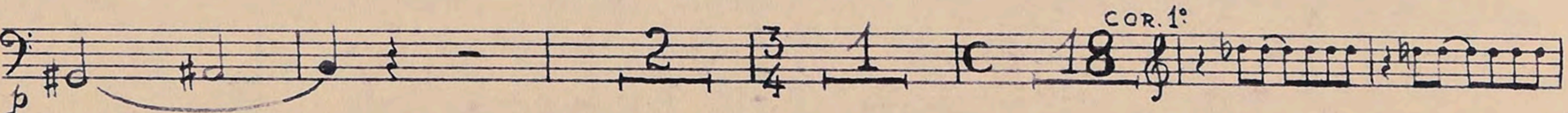
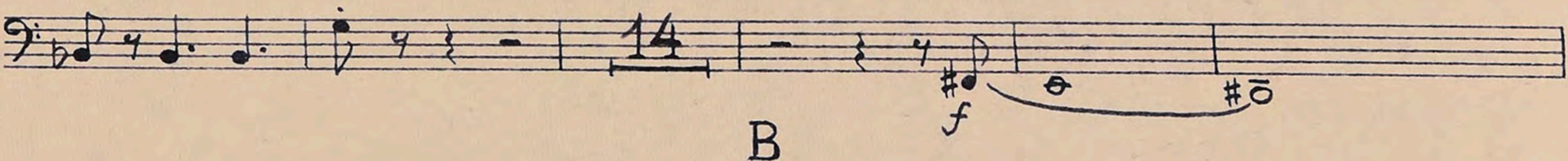
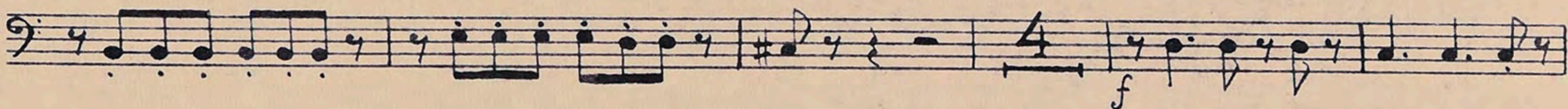
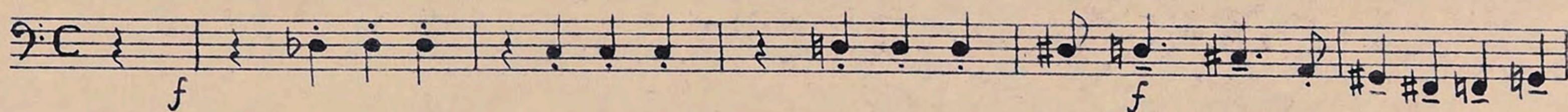

D

TEMPO Iº ALLEGRO

Empty musical staff.

Empty musical staff.

CONTRAFAGOT

DIVERTIMENTO PARA ORQUESTRA

G.BECERRA SCH.

ALLEGRO MARZIALE

Eleventh staff of music, bass clef, continuing the fortissimo (ff) dynamic.

Twelfth staff of music, bass clef, starting with a forte (f) dynamic marking and ending with a fermata labeled 'E'.

Empty musical staff.

Empty musical staff.

Empty musical staff.

Empty musical staff.

Empty musical staff.

Empty musical staff.

CORNO 1º

DIVERTIMENTO PARA ORQUESTRA

G.BECERRA SCH.

ALLEGRO MARZIALE

A

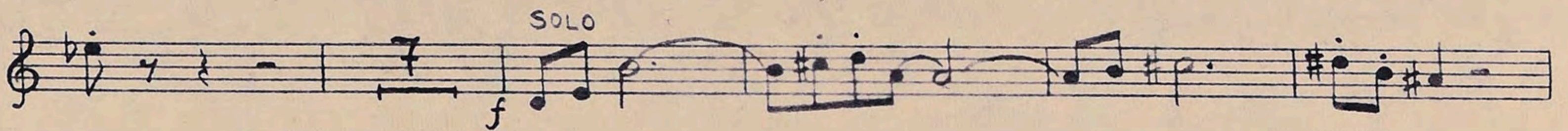
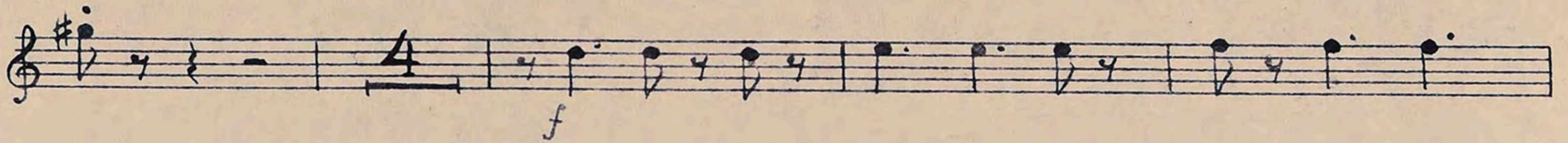

B

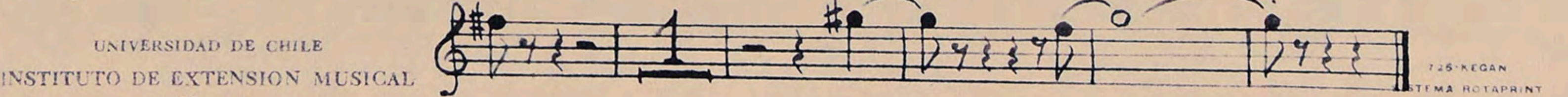
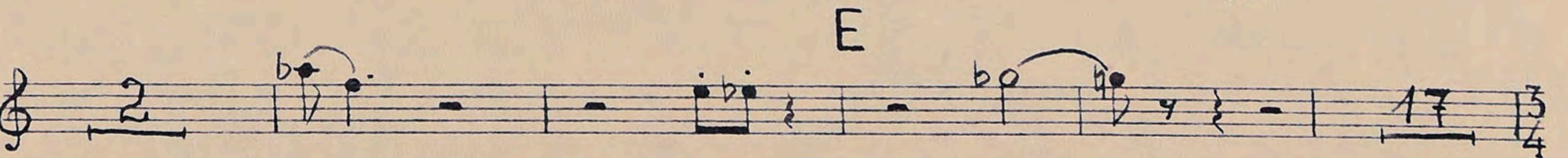
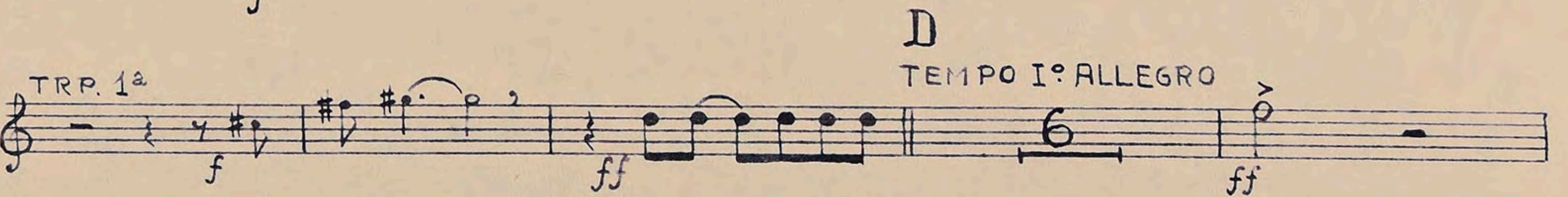
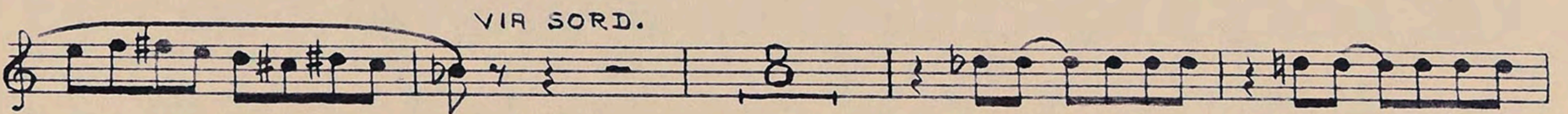

CORNO 2º

DIVERTIMENTO PARA ORQUESTRA

G. BECERRA SCH.

ALLEGRO MARZIALE

C
MENO MOSSO, MODERATO

D
TEMPO Iº ALLEGRO

CORNO 3°

DIVERTIMENTO PARA ORQUESTRA

G. BECERRA SCH.

ALLEGRO MARZIALE

CORNO 4º

DIVERTIMENTO PARA ORQUESTRA

G.BECERRA SCH.

ALLEGRO MARZIALE

A

B

C

D

TEMPO Iº ALLEGRO

E

F

Four empty musical staves for additional notation.

TROMPETA 1ª

DIVERTIMENTO PARA ORQUESTRA

G.BECERRA SCH.

ALLEGRO MARZIALE

SOLO

f

A

f

SOLO

f

SORD.

B

p ff pp

CON FUOCO

sfz sfz

VIA SORD.

C

MENO MOSSO, MODERATO

TRP. 1ª

f molto cresc. ed accel.

D

TEMPO Iº ALLEGRO

E

SORD.

ff ff p

p sfz f

f

fff

TROMPETA 2ª

DIVERTIMENTO PARA ORQUESTRA

G. BECERRA SCH.

ALLEGRO MARZIALE

A

TRP. 2ª

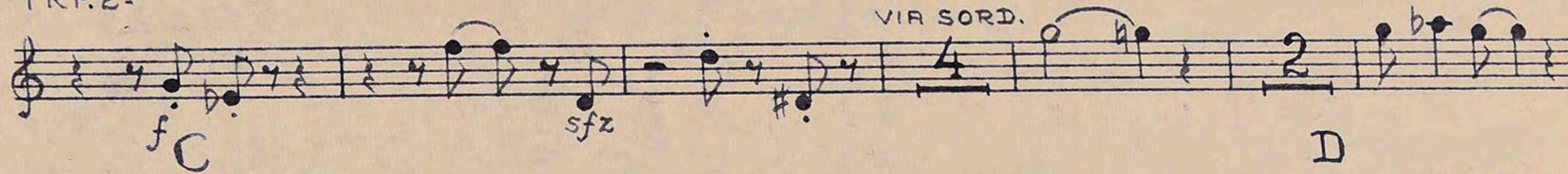

MENO MOSSO MODERATO

TRP. 2ª

D
TEMPO 1º ALLEGRO

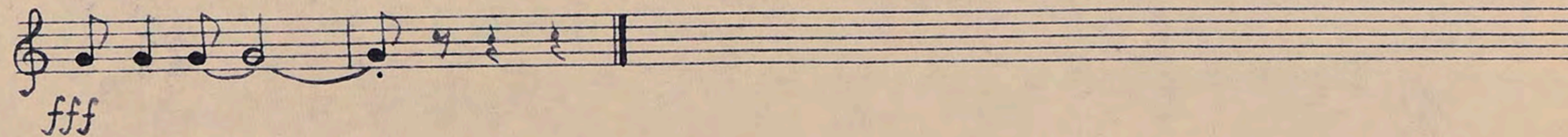
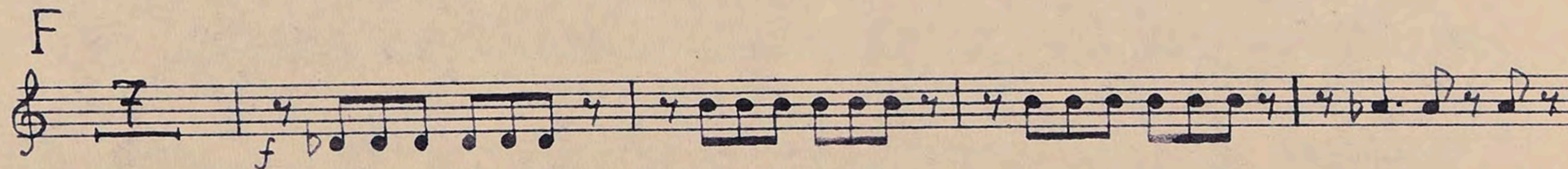
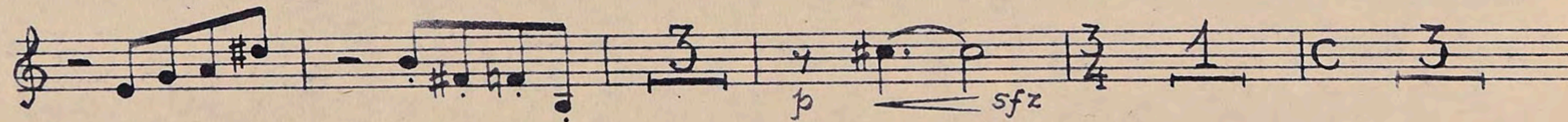
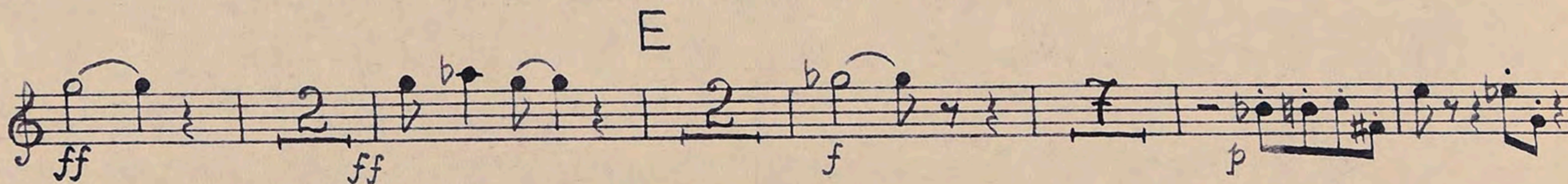
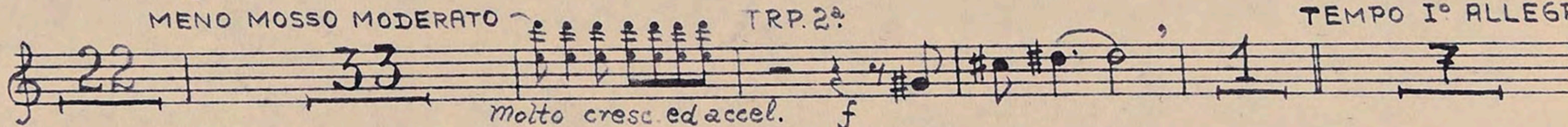

TROMPETA 3^a

DIVERTIMENTO PARA ORQUESTRA

G. BECERRA SCH.

ALLEGRO MARZIALE

A

B

C

MENO MOSSO, MODERATO

D

TEMPO I: ALLEGRO

E

F

Empty musical staff.

Empty musical staff.

Empty musical staff.

TROMBON 1º

DIVERTIMENTO PARA ORQUESTRA

G. BECERRA SCH.

ALLEGRO MARZIALE

A

SORD.

B

C

MENO MOSSO, MODERATO

D

TEMPO Iº ALLEGRO

T. RB. 1º

VIA SORD. TRB. 3º

E

SORD

VIA SORD.

F

TROMBON 2º

DIVERTIMENTO PARA ORQUESTRA

G.BECERRA SCH.

ALLEGRO MARZIALE

A

B

C

MENO MOSSO,
MODERATO

D

TEMPO Iº ALLEGRO

E

SORD.

VIA SORD.

F

Eleventh musical staff, empty.

TROMBON 3º

DIVERTIMENTO PARA ORQUESTRA

G. BECERRA SCH.

ALLEGRO MARZIALE

A

B

C

MENO MOSSO, MODERATO

D

TEMPO Iº ALLEGRO

E

SORD.

VIA SORD.

F

TUBA

DIVERTIMENTO PARA CUERDAS

G. BECERRA SCH.

ALLEGRO MARZIALE

A

B

C

MENO MOSSO, MODERATO

D

TEMPO I: ALLEGRO

E

F

PERCUSSION

DIVERTIMENTO PARA ORQUESTRA

G.BECERRA SCH. 1955.

ALLEGRO MARZIALE

VIBRAFONO

NO VIBR

Musical score for Percussion instruments: Vibrafono, Xilófono, Glockenspiel, and Timpani. The score is in 9/8 time and features a melodic line for the vibraphone, xylophone, and glockenspiel, and a rhythmic line for the timpani. Dynamics include f (forte).

Musical score for Percussion instruments in 4/4 time. The score features a melodic line for the vibraphone, xylophone, and glockenspiel, and a rhythmic line for the timpani. Dynamics include f (forte).

Musical score for Percussion instruments in 5/4 time. The score features a melodic line for the vibraphone, xylophone, and glockenspiel, and a rhythmic line for the timpani. Dynamics include p (piano) and mf (mezzo-forte).

B

VIBRAR

TAM-TAM

XILOFONO

BAQUETA BLANDA (CAUCHO)

«DIVERTIMENTO» BECERRA - PERCUSIÓN

4.

D
TEMPO I:
ALLEGRO

6.

CELESTA

DIVERTIMENTO PARA ORQUESTRA

G. BECERRA SCH.
1955

ALLEGRO MARZIALE

2.

C
MENO MOSSO, MODERATO

pp DEJAR VIBRAR (PEDAL)

pp

PED.

pp Ped.

mf

2

7

D
TEMPO I° ALLEGRO

E

8

ff

19

f

F

5

DIVERTIMENTO BECERRA-CELESTA

4.

Five sets of empty musical staves, each consisting of two lines, are provided for continuation of the piece.

PIANO

DIVERTIMENTO PARA ORQUESTRA

G. BECERRA SCH.
1955

ALLEGRO MARZIALE

A

2.

CON FUOCO

MENO MOSSO
MODERATO

Ped.

*

pp

pp

1

pp

CON PEDAL

2

pp

pp

ga

mf

mf

mf

Ped.

4

*

4. **D**
TEMPO I° ALLEGRO

ff

ff

ff

8a

3

17

8a bassa

f

8a bassa

6

f

8a

COL 8a SUP.

ff stacc.

ff

8a

SENZA 8a bassa
E SUP. RESP.

fff

fff

E 8a