

a Ulda

A los alumnos este original

de Gastano con de un adolescente

todo mi temor.

para siempre.

Sinceramente

Ulda N. de Beceve

Gustavo Becenal de

Diciembre de 1957

Verano

1957.

Allegro Moderato -

# CONCIERTO PARA VIOLIN.

G. Becerra  
1950

1 2 3 4 5 1 2 3

meno mosso. 92

2 Fl  
2 Ob  
2 Cl  
2 Fg  
2 Cor  
2 Trp  
V. Solo  
V. I  
V. II  
V. Lo  
Celli  
Bassi

4 5 6 1 2 3 4 5

6/4

C

poco più mosso.

3) -

*rit*

I.

2Fl

2ob

2cl.  
nb

fg.

2Cor.

2Trp

V.S.

VI

VII

Va

Celli

Bassi

6/4

C

A

C

a2

I. II

fp

no  
fp

no  
fp

no  
fp

Pizz

p  
Pizz

#

87  
P

mf

arco

arco

legato.

6

6

1

2

#

3

4

5

6

1

2

Libito. Quasi Allegro.

*Allegro*

6) C

2/4

Allegro C

2/4

2 Fl

2 Ob

2 Cl

2 Fg

2 Cor

2 Trp

V. Solo.

V I

V II

Vla

Celli

Bassi

~~Allegro~~

mf

Pizz ff

Pizz mt

Pizz mt

Pizz arco

Pizz arco

2/4

Allegro

2/4

2/4

C

2

3  
4

4

ten.

ten.

tenuto

dir.

mf

ten.

mf

mf

mf

mf

3  
4

2

C

3

4

mf

1

*Rit*

*Meno mosso*

*con sord.*

*con sord.*

*con sord.*

*pp*

accel -

à tempo. con anima.

*Ob solo*

*mf solo*

*accel. mf*

*res.*

*a2*

*a2*

*pp*

*pp*

*pp*

*con sord.*

*con sord.*

2

3

4

- 2 Fl.
- 2 Ob.
- 2 Clar.
- 2 Fg.
- 2 Cor.
- 2 Trp.
- V. I.
- V. II.
- V. III.
- Cello
- Bass

- A red circle around the first measure of the V. II staff, with the dynamic marking *mp* written below it.
- Red markings in the V. II and V. III staves, including a red 'b' and a red vertical line.
- Triplet markings (the number '3') in the V. II and V. III staves.
- Dynamic markings *p* (piano) in the V. III, Cello, and Bass staves.
- Handwritten numbers '8' and '3' above the V. I and V. II staves, possibly indicating rehearsal marks or measures.

14-

~~meno mosso~~

~~no~~ acell. -

1

2

3

4

~~ritanto.~~

5

p

1

1

2

3

~~Andante.~~

Allegro. - subito.

Rid. - - - - -

~~8/8~~

Solo.

P lontano

E

unis

4

pp

5

1

2

*riacordo* - 4

*4*

*4*

senza cord.

senza cord.

senza cord.

senza cord.

senza cord Pizz

*mis*

3

4

5

6

p

f

a2

(Red circle around a note)

theo

lumin

1

2

3

4

8

5

1

2

3

poco accel

21  
d tempo

poco accel.

d tempo

4

p

5

7

8

poco accel

d tempo.

- Staff 4:** A red checkmark and the word "and:" written in red ink.

~~meno mosso~~

~~piu mosso~~

PP

~~atempo~~ ~~10~~ ~~lento~~ →

~~Handwritten scribbles in blue and red ink.~~

4

**F**

*p*

*pizz*

*pizz*

*marcato*

4

Tempo 10

Key performance instructions and markings include:

Other markings include *sim m. d.* (written above the staff), *uniso* (written below the staff), and various dynamic markings like *fz*, *cresc*, *dim*, and *f cresc*. There are also some red markings, possibly indicating specific notes or corrections.

3-ter  
4

Fl<sub>a2</sub>.

fp  
3/4

mf tenuto

Fl<sub>a2</sub>.

mf tenuto

sempre ff

sempre

P

P

fp tenuto

ff tenuto

1

2

3

4

FA

3

4

5

6

C

C

C

V

5

C

1

pp

2

3

#3: mf

a 2

pp

#3:

#3:

#3:

#3:

solos

mf

pp sul ponticello

pp sul ponticello

pp

pp

#3:

#3:

#3:

#3:

Piu mosso.

Solo

Solo

*p*

*p*

*p*

*f*

*p*

4

1

2

3

~~Molto Allegro~~

*Memo*

*Memo*

2

P

*ff* *dim. rit.*

*mp*

4

5

1

2

$\frac{5}{4}$

37  
~~Meno mosso~~

Moderato.-

FL

FL

pp

pp

2

3

4

5

Tempo I<sup>o</sup>.

~~Moneda 1027~~

5

6

1

2

Tempo I<sup>o</sup>

Key annotations include:

- mf** (mezzo-forte) dynamic marking in the Flute and Violin I parts.
- Solo** written in red ink in the Violin I part.
- A red square box around a note in the Violin I part.
- A red curved line underlining the first two measures of the Cello/Double Bass part.
- div** (divisi) markings in the Cello/Double Bass part.
- pizz** (pizzicato) marking in the Cello/Double Bass part.

Tempo I ~~quasi~~ allegro

FR  $\frac{4}{4}$

24

5

Pizz

1

2

3

4

44

→ Corte  $\frac{2}{4}$

2 Fl

2 Ob

2 Clar

2 Fg.

2 Cor

2 Trp.

US.

VI

VI

Vla

Celli

Bassi

5

1

2

3

dr co. -

*Handwritten notes: a2, FA, SL, 2, 3*

1/4

# Coste

**Annotations:**

- Large red numbers "4", "2", and "4" are written across the first three measures of the score.
- A red square is drawn around a measure in the first staff of the bottom section.
- A circled "8" is written above a measure in the second staff of the bottom section.
- A circled "2" is written below the bottom-most staff.

**Instrument Labels:**

- Fl (Flute)
- Ob (Oboe)
- Cl (Clarinet)
- Fg (Fagott)
- Trp (Trumpet)
- Trbn (Trumpet)
- Drum (Drum)
- Bass (Bass)

- The marking *f marcato* is present in the lower staves.
- There are several measures with dense, scribbled-out notation, possibly indicating a correction or a specific performance instruction.

*cresc -*

2 Fl

2 ob

2 Cl ob

2 Fg.

2 Cor F

2 Trp.

V S.

V I

V II

Vla

Celli

Bassi

3

4

1

2

ff

4

47

ff

3

4

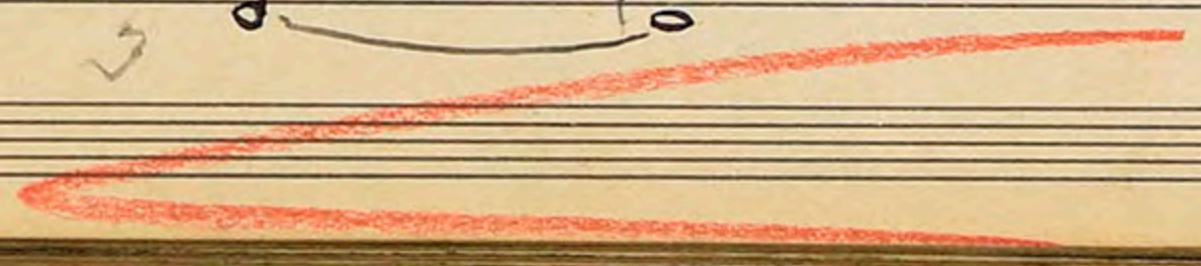

4

2

4

4/8

2/4

*psub*

*fp*

2 Fl

2 Ob

2 Clar

2 Fg

Cor. F

V.S.

VI

VI

Vla

Celli

Bassi

(P)

~~X~~

?

*div*

(P)

~~fp~~

*psub*

*fp*

2

4

4

2 Fl

2 Ob

2 Cl

2 Fz.

2 C#

2 Hp

4 S.

V I

V II

Vla

Celli

Bassi

1

2

4

M

3

4

1

2

2

4

Alto

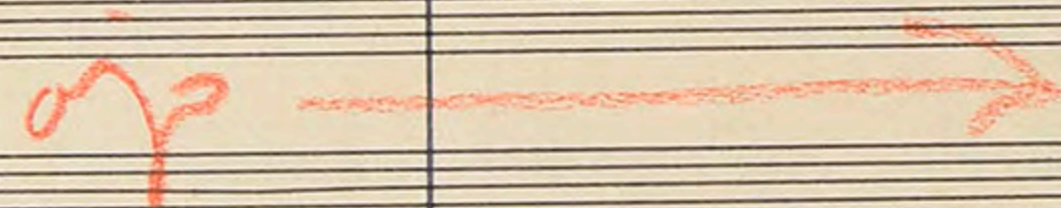

a2ob

p

3

mf

p

p

p

p

p

3

4

1

2

- Fl** (Flute): Staff 1, treble clef.
- 2ob** (2nd Oboe): Staff 2, treble clef.
- 2cl** (2nd Clarinet): Staff 3, treble clef.
- 2fg.** (2nd Bassoon): Staff 4, bass clef.
- 2F** (2nd Trumpet): Staff 5, treble clef.
- 2tp.** (2nd Trombone): Staff 6, bass clef.
- VC** (Violin I): Staff 7, treble clef.
- VI** (Violin II): Staff 8, treble clef.
- VII** (Viola): Staff 9, treble clef.
- Vla** (Violoncello): Staff 10, bass clef.
- Celli** (Cello): Staff 11, bass clef.
- Bassi** (Bass): Staff 12, bass clef.

Fl.

ob.

Clarin.

Fg.

2 Cori.

Trp.

S.

VI

VII

Vla.

Celli

Barri

2

3

4

1

Solo

fp

fp

fp

fp

fp

fp

fp

2 Fl

2 Ob

2 Clarinet

Fg.

2 Cor

Trp.

VI

VII

Vla

Celli

Bassi

I. II 8<sup>a</sup>

meno mosso

55. +

Flute 1

Flute 2

Flute 3

Violin 1

Violin 2

Violoncello

Bassi

Violin 1

Violin 2

Violoncello

Bassi

1

2

3

4

Piu mosso accel. -

Fl  
Ob.  
Club  
Fg.  
Cor +  
Dp.  
S.  
VI  
Vt  
Vla  
Celli  
Bassi

1

2

3

4

allegro -

56

Piu mosso accel. -

2 Fl

2 Ob

2 cl<sup>b</sup>

Fg.

Cor F

2 Dp

S.

VI

VI

VLa

Celli

Bassi

p

1

2

3

4

cresc. -

1

2

P

3

4

2 Fl

2 Ob

C. nb

2 Fg.

2 Cor

Trp.

V. S.

VI

VII

Vla

Celli

Bassi

- Staff 2:** Features a series of notes with slurs and accents, including a triplet of notes.
- Staff 3:** Shows notes with slurs and accents, continuing the melodic line.

60.

2 Fl

2 Ob

2 Clarinet

2 Fg.

2 Cor.

2 Trp.

V.S.

VI

VII

Vla

Celli

Bassi

Calmo.

II

1

2

3

4

5

2 Fl

2 Ob

2 Cl. Bb

Fg.

Cs F

Trp.

S.

VI

VII

VLa

Celli

Bassi

Fl

Ob

Cl. 2b

2 Fs.

2 Cor. F.

3 Bp.

3.

VI

VII

VLa

Celli.

Bassi

4

5

1

2

2 Fl.

2 Ob.

Cl. in B.

2 B.

Cor.

Trp.

S.

V I

V II

Vla.

Celli

Bassi

3

4

5

1

- Fl (Flute)
- Ob (Oboe)
- Cl. sib (Clarinet in B-flat)
- Fg. (Fagotto)
- Cor. (Corni)
- Tpt. (Trumpets)
- V.S. (Violini)
- VI (Violini I)
- VII (Violini II)
- Vla (Viola)
- Celli (Violoncelli)
- Bassi (Bassi)

- resc.* (ritardando) at the top.
- az* (accrescendo) markings above the Flute and Clarinet staves.
- f* (forte) dynamic markings throughout.
- A red square stamp with the letter **B** in the center, located between the Tpt. and V.S. staves.
- A red circle around the Cello and Bass staves in the final measure, with the number **5** written below.
- Other markings include *1<sup>div.</sup>* (divisi) and *ff* (fortissimo).

FR  
SL

Fl.  
Ob.  
Cl. sib  
Fg.  
Co. F  
Tup.  
S.  
VI  
VII  
VLa  
Celli  
Bassi

1 2 3 4

2 Fl  
2 Ob  
Clari  
2 Fg.  
2 Co F  
2 Tpa  
S.  
VI  
VI  
Vla  
celli  
Bassi

5

1

2

3

Solo

I. Solo

6f

Fl.

Ob.

2 Clar.

Fg.

Cor.

2 Trp.

3 Trombones

VI

VI

Vla.

Celli

Bassi

4 5 1 2

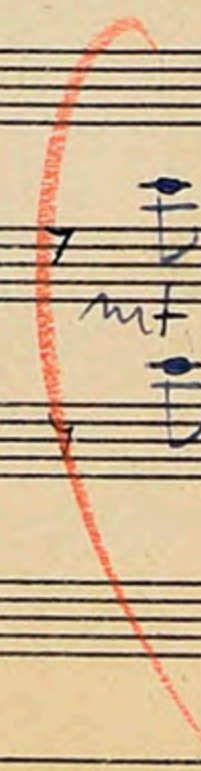

*all. poco a poco fino il---*

2 Fl  
2ob  
az  
2 Cl. b  
3 Fs.  
2 Cr. II  
2 Trp.  
S.  
VI  
V  
Vla  
Celli  
Bassi

3  
2

*all.*

C

3  
2

5

1

Fl  
ob  
cl  
Fg.  
Hr.  
Tp.  
S.  
I  
P  
B  
Cb  
Bb  
B  
Bb  
Bb

recall?

Solo

Solo

pp res. c. se pre recall

pp p: 22

2 3 4 5

Allegro con moto

2 Fl  
2 Ob  
2 Cl. Bb  
2 Fg.  
2 Cor.  
2 Trp.  
V. S.  
VI  
VII  
Va  
Celi.  
Bassi

1 2 3 4

Fl.

2ob

2 Clarib

2 Fg.

Cor

2 Trp.

1. S.

V I

V II

Vla

Celli

Bassi

5

1

2

3

2 Fl  
2 ob.  
2 clarinet  
2 Fs.  
2 Cor. F.  
2 Trp.  
Vc.  
VI  
II  
Vla.  
Celli  
Bassi

*Alto*

*arco*

4

5

1

2

Fl.

2ob.

2 Clarib.

2 Fg.

Cot.

2 Trp.

V. S.

VI

VI

Vla

Celli

Bassi

5

1

2

3

div

Pizz

Pizz

Ten.

2 Fl  
2 ob.  
2 clarinet  
2 Fs.  
2 W. F.  
2 Trp.  
V. I.  
V. II.  
V. La.  
Celli.  
Bassi

2 Fl.

2 Ob.

2 Cl. sib

2 Fg.

Co. F.

2 Trp.

V. S.

VI

VI#

Vla

Celli

Bassi

3

4

5

1

Fl  
Ob  
Clarinet  
Bassoon  
Trp.  
Tpt.  
V I  
V II  
VA  
VLA  
Cello  
Bassi

2 3 4 5

2 Fl  
2 Ob  
2 Cor. b  
2 Fg.  
Co. F  
2 Fp.  
V.S.  
VI  
VII  
Vla  
Celli  
Bassi

1 2 3 4

*sfz*

*mf (non troppo f)*

*poco rubato.*

Fl  
Ob  
Cor  
Fg.  
T.  
Trp.  
S.  
T.  
II  
Vla  
Celli  
Bassi

- 2 Fl.
- 2 Ob.
- 2 Cl. b
- 2 F.
- 2 Co.
- 2 Trp.
- Vs.
- VI
- VII
- Vla.
- Celli
- Bassi

*forte*

Fl  
2 ob.  
2 Cl. sib  
2 Fg.  
Cor. #  
2 Trp.  
Vc.  
VI  
V  
Vla  
Celli  
Bassi

# Corte $\triangleleft$

2 Fl  
2 Ob  
2 Clarinet  
2 Fg.  
2 Cor. F  
2 Trp.  
V.S.  
VI  
VII  
Vla  
Celli  
Bassi

G

rit.

Pizz

1

2

Fl  
ob.  
u. ob.  
Tpt.  
trpt.  
Vp.  
Vc.  
Cb.  
Bassi

String parts include markings: *Pizz*, *7b*, *5*, *b*, *5*, *b*.

82  $\frac{2}{4}$

*ritento.*

2 Fl

2 Ob

Clari

Fg.

2 Cor

2 Trp.

V. I.

V. II

Vla

Celli

Bassi

2

4

Handwritten red circle around the first measure of the woodwind section.

*arco*

*arco*

*arco*

*Poco*

*arco*

2

3

4

5

Handwritten signature or initials at the bottom left.

a2 meno mosso. -

2 Fl

2 Ob

2 Clsib

2 Fg.

2 Trp

2 Trp.

S.

VI

VI

Vla

Celli

Bassi

*molto espress.*

1 2 3 4

atempo

Fl

Ob

Cl

Fg

Co

Tpa

V. I.

V. II.

Va

Celi

Bassi

92

I. solo

P esepros.

Pizz

5 1 2 3

Fl  
2ob  
2Clab  
Bsn  
Cm. F  
3trp.  
V.S.  
VI  
V II  
Vla  
Celli  
Bassi

Empty musical staves at the bottom of the page.

2 Fl  
2 Ob  
2 Clib  
2 Fg  
Co. Tr  
2 Trp.  
V.S.  
VI  
VII  
Vla  
Celli  
Bassi

3

4

5

1

2 Fl

2 Ob

2 Clarinet

2 Fg.

2 Cor

2 Trp.

3

VI

VII

Vla

Celli

Bassi

*rit*

2 Fl

2 Ob

2 Cl sib

2 Fg.

Cor F.

Trp.

V.S.

VI

VI

Vla

*Conte*

*arco*  
*arco*

*Lento*

Fl  
Ob  
Clas  
Fg.  
F.  
Fp.  
Vc.  
Vt  
Vt  
Va  
Cello  
Bassi

*a tempo deciso*

2 Fl  
ob  
cl b  
fg.  
cor F  
Tpt.  
V. S  
VT  
Vt  
Vla  
celli  
Bassi

1'15"  $\text{♩}$  *allegro*

(1)

*Barbante*

Fl  
Ob  
Cl  
Fg.  
Ct.  
Tp.  
S.  
T.  
Vt.  
Vla  
Celi.  
Bassi

- 2 Fl (Flute 2)
- 2 Ob (Oboe 2)
- Cl. b (Clarinet in B-flat)
- Fs. (Fagotto)
- Co. t. (Corni in F)
- Trpa (Trombe)
- Vl. (Violini)
- VI (Violini II)
- VI (Violini I)
- Vla (Viola)
- Celli (Celli)
- Bassi (Bassi)

The score features several musical notations and annotations:

2 Fl  
2 Ob  
Clarib  
Fg.  
#  
2 Trp.  
VI  
II  
Vla  
celli  
Bassi

2 Fl  
 2 Ob  
 2 Cl. B  
 2 Fg.  
 2 Co. F  
 2 Trp.  
 V.S.  
 VI  
 VII  
 VLa  
 Celli  
 Bassi

Fl

2 Ob.

Cl<sup>b</sup>

2 Fs.

2 Ts.

2 Hp.

Vc.

Vln.

Vla.

Cel.

Bassi

2 Fl  
 2 Ob.  
 2 Cl. B.  
 2 Fg.  
 2 Co. F.  
 2 Trp.  
 V.S.  
 VI  
 VII  
 VLa  
 Celli  
 Bassi

*trist.*

*az*

*mf*

2 Fl

2 Ob

2 Cl in Bb

2 Fg

2 Eb

2 Tpt

Vc

VI

Vla

Vln

Cel

Bassi

- 2 Fl.
- 2 Ob.
- 2 Cl. in Bb
- 2 Fg.
- 2 Cor. in F
- 2 Trp.
- V. I.
- V. II
- V. III
- Celli
- Bassi

2 Fl  
2 Ob.  
Cl. in Bb  
2 Fg  
2 Oof.  
2 Trp.  
V. I.  
V. II.  
Vla.  
Celli  
Bassi

Key markings and annotations include:

Two blank musical staves at the bottom of the page, intended for additional notation or rehearsal marks.

M. en M. 2/2

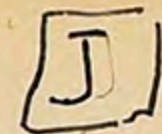

Fl  
Ob  
Klar  
Fg  
Sax  
Tpt  
Tpb  
Vcl  
Vln  
Vla  
Cello  
Bassi

*Handwritten scribbles and markings in the middle section of the score.*

*Large red handwritten number '3' written vertically.*

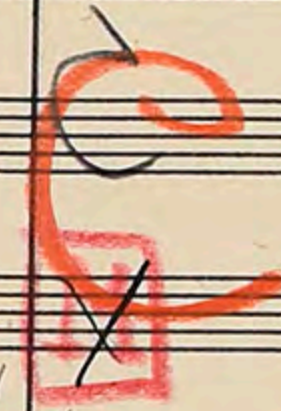

5 1 2 3 4 pp

- 2 Fl.
- 2 Ob.
- 2 Clar.
- 2 Fg.
- 2 Cor.
- 2 Trp.
- V. I.
- V. II
- Vla.
- Celli
- Bassi

100

2a

pp

pp

pp

pp

pp

pp

pp

pp

pp

5

1

2

3

4

5

6

Allegro giusto e marcato.

III: -

- 2 Fl
- 2 Ob
- 2 Cl. in Bb
- 2 Fg.
- 2 Cor. F
- 2 Trp.
- V. S.
- VI
- VII
- Vla
- Celli
- Bassi

73 74 75 76 77 78

2 Fl

2 Cl

2 Clarinet

2 Bassoon

2 Trumpet

2 Trombone

2 Horn

2 Saxophone

2 Percussion

2 Drums

2 Piano

2 Violin

2 Viola

2 Cello

2 Double Bass

1 2 3 4 5 6

104

19

20

22

23

2 Fl

2 Ob

2 Cl. sib

2 Fg.

2 Cor. F

2 Trp

V. S.

VI

VII

Vla

Celli

Bassi

2

4

1

2

3

4

5

1/4

1/4

2/4

24

25

26

27

28

Fl

ob

Clarinet

g.

tr.

p.

VS.

vi

va

A

Celli

Bassi

29

30

31

32

33

34

2 Fl  
2 Ob  
2 Cl<sup>b</sup>  
2 Fg.  
Cor. F  
2 Trp.  
V.S.  
VI  
VII  
Vla  
Celli  
Bassi

9 de 12 3

1 2 3 4 5 6 IP

35

107  
3/4

2 Fl  
ob  
Clarin  
Bassoon  
V. I  
V. II  
Celli  
Bassi

*Tutti*

4

B

*Andante*

2<sup>nd</sup>

2

1

2

3

4

5

6

2/4

108  $\frac{2}{4}$

24  
41

42

43

44

45

*poco. meno mosso.*

2 Fl

2 Ob

2 Cl. sib

2 Fg.

2 Cor F

2 Trp.

V. S.

VI

VI

Vla

Celli

Bassi

2

4

3

$\frac{2}{4}$

1

2

3

4

5

5

5/4

011

46

47

48

49

50

2 Fl

Ob

3 Cl. sib

Fg.

2 Cor

Trp.

V. I.

I

V. II

Wb

Cel.

Bass

1

2

3

4

5

110 poco più mosso

54.

81

5. 4/4 (14).

32

2 5 3

54

55

2 Fl

2 Ob

2 Clb

2 Fg

2 Cor.

2 Trp.

V. S.

VI

VII

VLa

Celli

Bassi

poco più mosso

poco più mosso

poco cresc.

cresc

p sul tasto

p sul tasto

dim

poco cresc.

2

3

4

5

2/4 2/4

82

4 4/4

111

2 Fl

2 Ob

2 Cl. in B

2 Fg.

2 Co. F

2 Trp.

V.S.

VI

VI

Vla

Celli

Bassi

60

4

8

Di 22

Pi 22

2/4 1 c 2 3 4 5

112

61

62

63

64

65

2 Fl.

2 Ob.

Cl. sib

2 Bg.

1

2

3

4

5

66

67

84

68

acell. -

69

70

$\frac{2}{4}$  113

2 Fl

2 Cl

2 S.

2 F

2 P.

V.S.

VI

Celli

Bassi

2

dim

$\frac{2}{4}$

114 Allegro molto spiritoso. -

85

2 Fl

2 ob

2 Cl. in B

2 Fag.

2 Cor. F.

2 Trp.

V. S.

VI

VI

Vla

Celli

Bassi

72

73

74

75

76

2

D

X

X

a2

62

70

p

pp

77

78

79

82

P0

P1

P2

2 Fl

2 Cl

2 Sax

2 Tr

2 Co. +

2 P.

2 S.

2 T.

2 V.

2 A.

2 C.

2 B.

116

83

84

85

87

86

87

2 Fl.

2 Ob.

2 Cl. 2b

2 Fg.

2 Cor. F

2 Trp.

U.S.

V I

V II

Vla

Celli

Bassi

Dynamic markings include *pp* (pianissimo) and *azt* (fortissimo).

Performance instructions include *sempre - molto ppp* written in red ink.

There are several red annotations: a large red circle around the first staff, a red 'E' in a box on the second staff, and a red 'x' on the third staff.

The notation includes various note values (quarter, eighth, and sixteenth notes), rests, and slurs. The bottom two staves appear to be bass clef staves, while the top six are treble clef staves.

118

94

95

96

97

98

99

2 Fl.

2 Ob.

2 Cl. sib.

2 Fg.

2 Co. F.

2 Trp.

V.S.

VI

VI

Vla.

Celli

Bassi

100

101

102

90

103

Meno mosso lirico.

104

105

129

106

107

108

109

110

111

2 Fl

2 Ob

2 Cl. b

2 Fg.

2 Co. F.

2 Trp.

V.S.

VI

VII

VLa

Celli

Bassi

112

113

114 9/11

115

116

117

2 Fl

Ob

Cl

Fg.

2 Cor

Trp

S

T

Vn

Vla

Celli

Bassi

- 2 Fl.
- 2 Ob.
- 2 Cl. in B
- 2 Fg.
- 2 Cor.
- 2 Trp.
- V. S.
- V. I.
- V. II.
- V. La.
- Celli
- Bassi

- svi ponticello mt* (circled in red)
- fp sul ponticello.* (circled in red)
- mis*
- Pizz div.*

$\frac{3}{4}$

124

125

126

127

128

129

2 Fl

Clarinet

Clarinet Bb

2 Fg.

2 F

2 Trp.

S.

I

I

Vla

Celli

Bassi

130

131

132

133

134

135

2 Fl

2 ob

2 Clib

2 Fg.

2 Co. F

2 Trp.

V: S

V: I

V: II

V: lo

Celli

Bassi

Empty musical staves at the bottom of the page.

meno mosso.

95

136

137

138

139

140

141

2 Fl

2 ob

cl. b

2 Fg.

2 Co. F.

2 Trp.

V. S.

VI

VII

VLo

Celli

Bassi

fine.

FL

atempo Allegro non troppo.

2 Fl.

2 Ob.

2 Cl. s.b.

2 Fg.

2 Ca. F.

2 Trp.

V. S.

VI.

VII.

Vla.

Celli

Bassi

f

2 Fl  
 2 Ob  
 Cl. in Bb  
 2 Fs.  
 2 Cor. F  
 2 P.  
 S.  
 VI  
 V II  
 V La  
 Celli  
 Bassi

accel. et cresc. - 97

153

155

2 Fl

2 Ob

Cl. sib

Fg.

2 Co. F

2 Trp.

V. S.

VI

VII

Vla

Celli

Bassi

*molto rit. Lento*  
*Quasi tenuto.*

rit. ---

- Fl (Flute)
- 2ob (2 Oboes)
- clib (Clarinet in B-flat)
- 2Fg (2 Bassoons)
- 3Ct (3 Cornets)
- 2Tp (2 Trumpets)
- Vl. (Violins)
- Vt. (Violas)
- Vc. (Violoncello)
- Bassi (Basses)

rit. fino quasi tenuto.

Modto.

163

FX

2 Sols.

164

99

meno mosso:

166

167

2 Fl.

2 Ob.

2 Clar. in Bb

2 Fg.

2 Cor. F.

2 Trp.

V. I.

V. II

V. II

Vla.

Celli

Bassi

168

*molto espress. - Andante.*

100

121

172

*rit.* 173

131

2ob

2ob

2Fr.

2Trp.

2Trp.

VI

VI

Vla

Vla

Cl

Bassi

*Tranquillo*

*div*

*div*

*p*

*p*

*p*

*p*

174

175

176

177

178

179

2 Fl

2 Ob

2 Clarinet

2 Bassoon

2 Cor

2 Trumpet

V. S.

VI

VII

Vla

Celli

Bassi

*Tempo 12*

*Tempo 12*

a2

a2

a2

mf

*Pizz*

180

181

182

104

183

184

185

2 Fl  
2 Ob.  
2 Clarinet  
2 Fg  
2 Cor.  
3 Trp.  
V.S.  
VI  
VII  
Vla  
Celli  
Bassi

186

187

188

102

189

190

191

2 Fl

2 Ob

2 Cl b

2 Fg.

2 Co #

2 Trp.

V. I.

VI

VII

VLa

Celli

Bassi

Empty musical staves at the bottom of the page.

103

2/4

C

192

193

194

195

196

2 Fl

2 Ob

2 Clarinet

2 Fg

Co. F

3 Trp.

Vt

VII

4

2

4

Diz 2 b

Diz 2 b

f

dnc.

dnc.

2/4

C

136

197

198

104

cadenza a tempo.  
199

200

201

2 Fl.

2 Ob.

2 Clar. b.

2 Fs.

2 Cor. F.

2 Trp.

V. S.

V. I.

V. II.

V. La.

Celli.

Bassi.

corte

Via Cadenza

Cadenza

Musical score for various instruments including Flutes, Oboes, Clarinets, Fagots, Horns, Trumpets, Violins, Violas, Cellos, and Basses. The score includes handwritten notes and red markings.

VS.

Fl

Cl

V.S.

VI

Vla

Celi

*Tempo I. Allegro Moderato.*

1/20

*tenuto*

*mp* *sonoro.*

*div* *mf* *p.*

*mf* *tenuto*

*div* *mf* *p.*

*Handwritten scribbles and markings in the lower staves.*

230

231

232

233

234

2 Fl

ob

2 Clarinet

Fs.

2 Clarinet

trp.

Vs.

VI

VII

Vla

Celli

Bassi

*pp*

*pp*

*div*

*Finis.*

2 Fl

2 Ob

2 Cl. in Bb

2 Fg.

2 Cor. F

2 Trp.

VS.

VI

VI

Vla

Celli

Bassi

241

242

10 ♯

243

244

$\frac{3}{4}$  Allegro con fuoco 441

2 Fl  
 2 Ob  
 2 Clarineti  
 2 Fg.  
 2 Ft.  
 2 Mp.  
 2 Bs.  
 2 V.  
 2 Ch.  
 2 B.

brioso

f Pizz.

p Pizz

p Pizz

Pizz

3

142

107

246

247

248

249

250

251

252

253

254

255

Fl  
Ob  
Kb  
Fg  
Ct  
Tp  
Vcl  
Vln  
Vla  
Vlo  
Bassi

Annotations include:

- Red markings above the woodwind and brass staves, possibly indicating phrasing or dynamics.
- A red square stamp in the center of the page.
- A blue 'f' marking in the bass line.
- Handwritten numbers 251 through 255 above the staves.
- Handwritten numbers 108 and 1143 at the top of the page.

# Corte

Key features of the score include:

- 2 Clarineti:** Both parts are silent throughout the entire score.
- 2 Corni:** Silent throughout the score.
- 2 Trombe:** Silent throughout the score.
- V. S. (Violini Soli):** Play a complex melodic line with various ornaments and dynamics throughout the score.

At the end of the score (measures 259-260), there is a red square box around the notation for the 2 Trombe part, with the handwritten text "II. Solo" written above it.

# Corte

109 145

261

262

263

264

911

265

**FAK**

**S.L.**

2 Fl  
2 Ob.  
2 Cl. in B  
2 Fg.  
2 Trp.  
V. I.  
V. II.  
Vla.  
Celli  
Bassi

2 Fl.

2 Ob.

2 Cl. 2b

2 Fg.

2 Cor.

2 Trp.

V.S.

VI

VI

Vla.

Measures 269-270: The Violin II part has a *miss.* marking.

Corte ↗  
271

272

273

274

275

2 Fl

2 ob

2 Clarinet

2 Fg.

2 Cor.

2 Trp.

V.S.

VI

VI

Vla

Celli

Bassi

**P**

*ff* *pizz* *H sempre.*

*pizz*

*div*

*pizz*

*8<sup>va</sup>*

# Corte

110

9<sup>11</sup>

148

276

277

278

279

280

2 Fl

2 Ob

2 Clarinet

2 Fg.

2 Cor. F.

2 Trp.

V.S.

VI

VII

Vla

Celli

Bassi

az

arco

arco

arco

miss.

+

o:

*rescendo*

110

*ff*

749

2 Fl

2 Ob

2 Cl + b

2 Fg

2 Co. f

2 Trp.

V. S.

V I

V II

V La

Celli

Bassi

281

282

283

78.

284

285

**fp**

AAA

2 Fl. *f p cresc.*

2 Ob. *f p cresc.*

2 Cl. in Bb *f p cresc.*

2 Bassoon *f p cresc.*

Cor. Angl. *f p*

2 Trp. *f p*

V. I *non dir* *f p cresc.*

V. II *non dir* *f p cresc.*

Viola *non dir* *f p cresc.*

Celli *dir* *f p cresc.*

Bassi *f p cresc.*

*Wolfram*

*fp*

Instrument labels on the left:

- Fl
- 2 Ob
- Cl-b
- 2 Fg.
- Cor.
- 2 Trp.
- V.S.
- V.I
- V.II
- V.III
- V.IV
- Cym.
- Snare
- Bass
- C.

Dynamic markings and performance instructions:

- ff tenuto* (Flute, Oboe, Clarinet Bb, Trumpet, Trombone I, Trombone II, Trombone III, Trombone IV)
- ff tenuto.* (Trumpet, Trombone I, Trombone II, Trombone III, Trombone IV)
- Tutta forza* (Violins I, Violins II, Violins III, Violins IV)
- ff tenuto.* (Cymbal, Snare, Bass)

~~9"~~

1' 20"

9"

9"

1'

2" 38"

6"

4"

8"

10

---

3' 6"

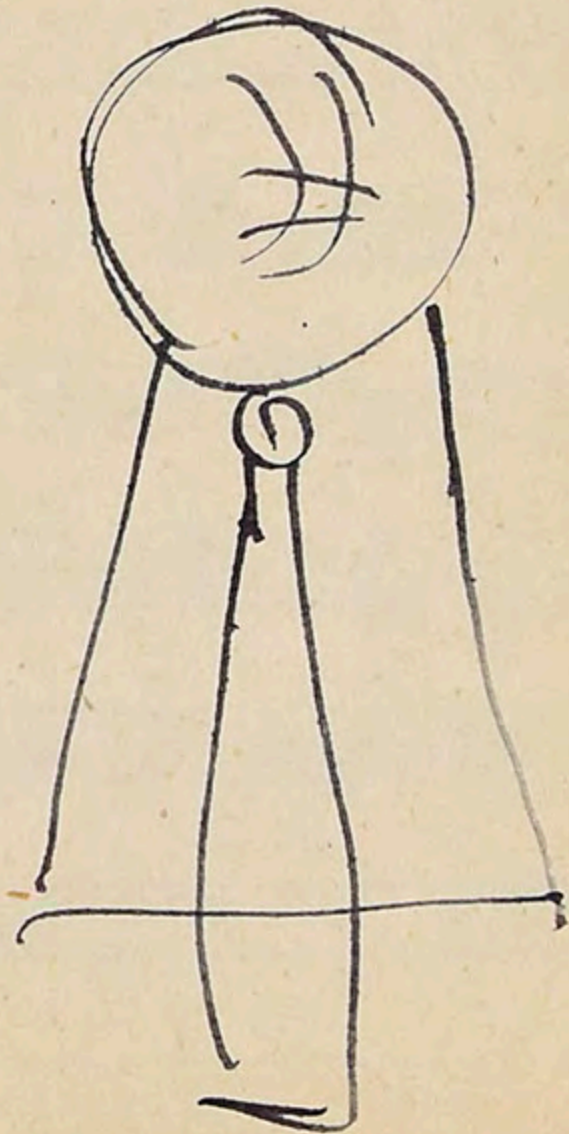
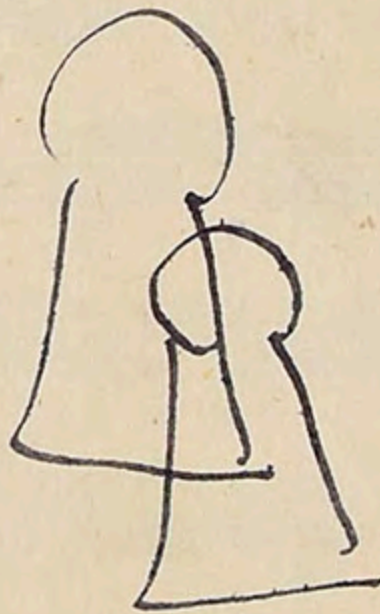
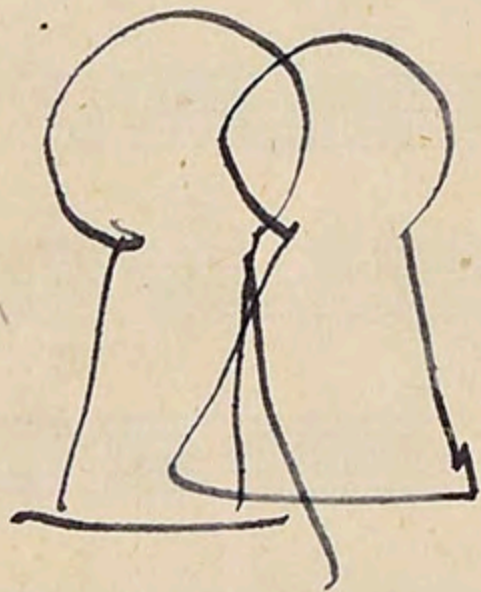
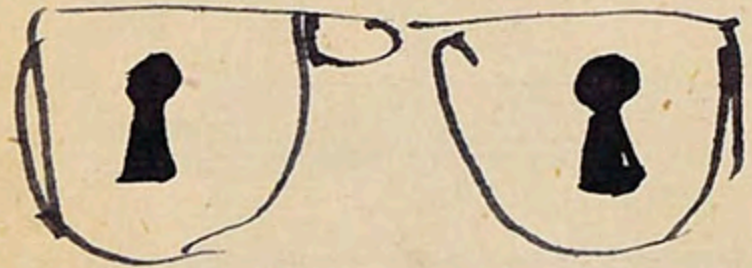
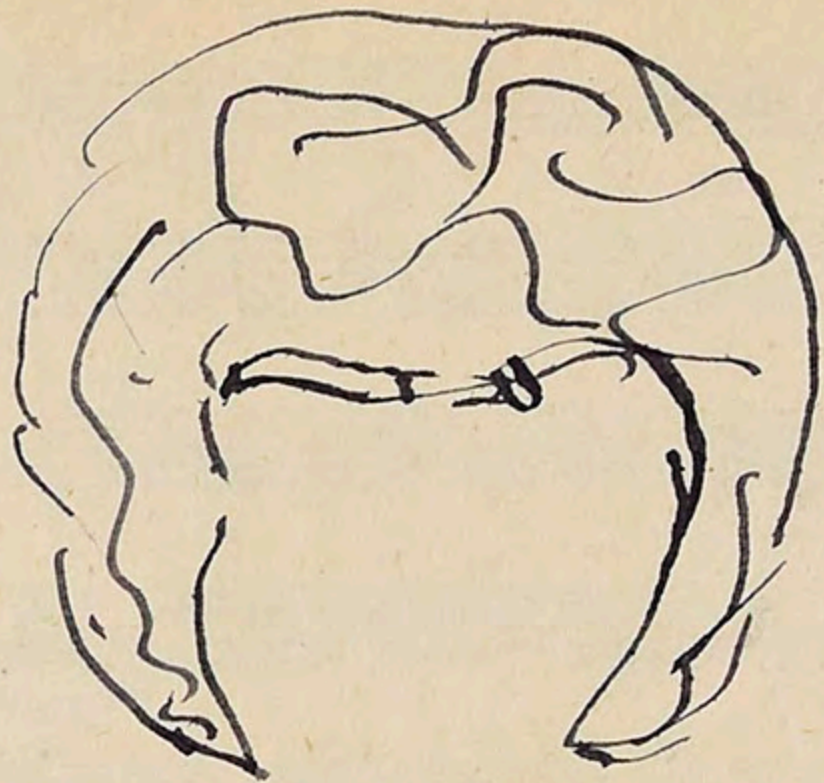

T. GBS. 15

Gustavo Becerra.

Concierto  
para Violin y Orquesta

# Concierto para Violín y Orquesta.

G. Becerra.

Allegro Moderato

Flautas

Oboes

Clarinetes en Sib

Fagots

Cornos en Fa

Trompetas en Do

Violin Solista

Violin 1º

Violin 2º

Viola

Violoncello

Contrabajo

Pizz.

p

- Fl.** (Flute): Staff 1, marked with an accent (>).
- Oboe** (Ob.): Staves 4 and 2.
- Clarinet** (Cl.): Staves 1 and 2.
- Bassoon** (Fgt.): Staves 1 and 2.
- Horn** (Corn): Staves 1 and 2, with dynamic markings *p*.
- Trumpet** (Trp.): Staves 1 and 2, with dynamic markings *p*.
- Violin** (Vl.): Staves 1<sup>st</sup> and 2<sup>nd</sup>. The 1<sup>st</sup> Violin staff includes a *cresc.* marking and a *3<sup>rd</sup>* fingering.
- Viola** (Vla.): Staff 1, marked *arco* and *p*.
- Cello** (Vc.): Staff 1.
- Double Bass** (Cb.): Staff 1.

Meno mosso

1. Fl. *p*

2. Fl.

1. Ob.

2. Ob.

1. Cl.

2. Cl.

1. Fgt. *p*

2. Fgt.

1. Corn. *-p*

2. Corn.

1. Trp.

2. Trp.

8<sup>a</sup>

Ve. S.

Meno mosso

arco

1. Vl. *p*

2. Vl. *p*

Vla. *p*

arco

Vc. *p*

arco

Cb. *p*

A  
Poco più mosso

Fl. 1. 2.  
Ob. 1. 2.  
Cl. 1. 2.  
Fgt. 1. 2.  
Corn. 1. 2.  
Trp. 1. 2.  
Vl. 1.  
Vl. 2.  
Vla.  
Vcl.  
Cb.

Dynamics: *p*, *f*, *fp*, *mf*, *ff*, *arco*, *Pizz.*, *legato*.

Articulation: *Div.*, *arco*, *legato*.

1. Fl.

2.

1. Ob.

2.

1. Cl.

2.

1. Fgt.

2.

1. Corn.

2.

1. Trp.

2.

Vl.

Vl. 1st

Vl. 2nd

Vla.

Vc.

Cb.

cresc.

B

Allegro

Subito

8a

1. Fl. *mf*

2. Fl. *mf*

1. Ob. *mf*

2. Ob. *mf*

1. Cl. *mf*

2. Cl. *mf*

1. Fgt. *mf*

2. Fgt. *mf*

1. Corn. *mf p*

2. Corn. *mf p*

1. Trp. *mf*

2. Trp. *mf*

V.S. *f*

8a

1. Vl. *p* *mf*

2. Vl. *p* *mf*

Vla. *p*

Vc. *p*

Cb. *p* *pizz.*

Allegro

1 Fl. 1

2 Fl. 2

1 Ob. 1

2 Ob. 2

1 Cl. 1

2 Cl. 2

1 Fgt. 1

2 Fgt. 2

1 Corn 1

2 Corn 2

1 Trp 1

2 Trp 2

Vl. S.

Vl. 1<sup>o</sup>

Vl. 2<sup>o</sup>

Vla.

Vc.

Cb.

*mf*

*mf*

*ff*

**Allegro**

*Pizz.*

*arco*

*Div.*

*arco*

*Pizz.*

*arco*

*arco*

*Pizz.*

*arco*

*Pizz.*

*arco*

*Pizz.*

*arco*

C

1. Fl. *f*

2. Fl. *f*

1. Ob. *f*

2. Ob. *f*

1. Cl. *f*

2. Cl. *f*

1. Fgt. *p*

2. Fgt. *p*

1. Corn. *f*

2. Corn. *f*

1. Trp. *f*

2. Trp. *f*

Vl. S. *ff*

Vl. 1. *p*

Vl. 2. *p*

Vla. *Div.* *p* *unis*

Vc. *f* *Pizz.* *p*

Cb. *f* *Pizz.* *p*

*sfx p*

*sfx p*

*p*

*p*

*f*

*p*

*p*

*p*

*p*

*p*

1 Fl.  
 2 Fl.  
 1 Ob.  
 2 Ob.  
 1 Cl.  
 2 Cl.  
 1 Fgt.  
 2 Fgt.  
 1 Corn.  
 2 Corn.  
 1 Trp.  
 2 Trp.  
 Vl. S.  
 Vl. 1.  
 Vl. 2.  
 Vla.  
 Vc.  
 Cb.

8<sup>a</sup> - - - - -

1. Fl. 8<sup>a</sup> ff - - - - -

2. Fl. 8<sup>a</sup> ff - - - - -

1. Ob. 8<sup>a</sup> ff - - - - -

2. Ob. 8<sup>a</sup> ff - - - - -

1. Cl. ff - - - - -

2. Cl. ff - - - - -

1. Fgt. - - - - -

2. Fgt. - - - - -

1. Corn - - - - -

2. Corn - - - - -

1. Trp - - - - -

2. Trp - - - - -

Vcl. - - - - -

Vl. 1° ff - - - - -

Vl. 2° ff - - - - -

Vla. ff - - - - -

Vc. ff - - - - -

Cb. ff - - - - -

ten. - - - - -

ten. - - - - -

tenuto - - - - -

Div. - - - - -

1. Fl. *mf*

2. Fl. *mf*

1. Ob. *mf*

2. Ob. *mf*

1. Cl. *mf*

2. Cl. *mf*

1. Fgt. *mf*

2. Fgt. *p*

1. Corn. *mf*

2. Corn. *mf*

1. Trp. *mf*

2. Trp. *mf*

Vl. S. *ff* *Rit.*

Vl. 1<sup>o</sup> *ten.* *mf cresc.*

Vl. 2<sup>o</sup> *ten.* *mf*

Vla. *mf*

Vc. *mf*

Cb. *mf*

**D**  
Meno Mosso

*accel.*

1. Fl. *p*

2. Fl.

1. Ob.

2. Ob.

1. Cl.

2. Cl.

1. Fgt.

2. Fgt.

1. Cor.

2. Cor.

1. Trp.

2. Trp.

**D**

*accel.*

*cresc.*

Vl. S. *p*

Meno Mosso

Vl. 1<sup>o</sup> *con sord.* *pp* *pp*

Vl. 2<sup>o</sup> *con sord.* *pp*

Vla. *con sord.*

Vc. *con sord.*

Cb. *pp*

*A tempo, con anima*

1. Fl.

2. Fl.

1. Ob.

2. Ob.

1. Cl.

2. Cl.

1. Fag.

2. Fag.

1. Corn.

2. Corn.

1. Trp.

2. Trp.

Vl. S.

Vl. 1°

Vl. 2°

Vla.

Vc.

Cb.

1. Fl.

2.

1. Ob.

2.

1. Cl.

2.

1. Fg.

2.

1. Corn.

2.

1. Trp.

2.

Vl. I.

Vl. II.

Vla.

Vc.

Cb.

*mp*

*p*

*p*

*p*

8<sup>a</sup>

1. Fl.

2. Fl.

1. Ob.

2. Ob.

1. Cl.

2. Cl.

1. Fgt.

2. Fgt.

1. Corn.

2. Corn.

1. Trp.

2. Trp.

Vl. S.

Div. *Tutta forza*

Vl. 1<sup>o</sup> *fp*

Vl. 2<sup>o</sup> *f*

Vla. *f*

Vc. *f*

Cb. *Tenuto fp*

*Poco dim.*

*mf unis*

1. Fl.

2. Fl.

1. Ob. *p express.*

2. Ob.

1. Cl.

2. Cl.

1. Fgt.

2. Fgt.

1. Corn. *pp*

2. Corn.

1. Trp.

2. Trp. *mf*

Vl. S. *mf cresc.*

Div.

Vl. 1° *p*

Vl. 2° *p*

Vla. *p*

Vc. *p*

Cb. *p*

*consord.*

1. Fl.

2. Fl.

1. Ob.

2. Ob.

1. Cl.

2. Cl.

1. Fgt.

2. Fgt.

1. Corn. *mf*

2. Corn.

1. Trp. *mf*

2. Trp.

Vl. S. *f*

Div. Vl. 1. *p*

Vl. 2. *p*

Vla. *p*

Div. Vc. *p*

Cb. *p*

Rit. - - - - -

E

Allegro.- Subito.

1. Fl.

2.

1. Ob.

2.

1. Cl.

2.

1. Fgt.

2.

Solo

1. Corn.

2.

1. Trp.

2.

Vl. S.

E

unis

senza sord.

Vl. 1.

senza sord.

Vl. 2.

senza sord.

Vla.

senza sord. unis

Vc.

senza sord. Pizz. p

Cb.

1. Fl.

2.

1. Ob.

2.

1. Cl.

2.

1. Fgt.

2.

1. Trp.

2.

1. Corn.

2.

Vl. 1.

Vl. 2.

Vla.

Vc.

Cb.

*p*

*f*

*pp*

*arco*

*unis*

*poco accel.*

Fl. 1. 2.

Ob. 1. 2.

Cl. 1. 2.

Fgt. 1. 2.

Trp.

Corn.

*poco accel.*

Vl. S. *mf* *cresc.*

Vl. 1° *Div.* *p*

Vl. 2° *p*

Vla. *p*

Vc. *p*

Cb. *p*

a tempo

1. Fl.

2. Fl.

1. Ob.

2. Ob.

1. Cl.

2. Cl.

Fgt.

1. Corn.

2. Corn.

1. Trp.

2. Trp.

Vl. I.

Vl. II.

Vla.

Vc.

Cb.

con sord.

f

a tempo

p

1. Fl.

2. Fl.

1. Ob.

2. Ob.

1. Cl.

2. Cl.

1. Fgt.

2. Fgt.

1. Corn.

2. Corn.

1. Trp.

2. Trp.

Vl. 1.

Vl. 2.

Vla.

Vc.

Cb.

con sord.

Pizz.

arco

f

pp

F  
Tempo 4°

1. Fl. 1. *p* *f*

2. Fl. 2. *p* *f*

1. Ob. 1. *p*

2. Ob. 2. *p*

1. Cl. 1. *p*

2. Cl. 2. *p*

1. Fg. 1. *f*

2. Fg. 2. *f*

1. Corn. 1. *p cresc.*

2. Corn. 2. *p*

1. Trp. 1.

2. Trp. 2.

1. Vl. 1. *p* *f*

2. Vl. 2. *p* *f*

Vla. *p*

Vc. *Pizz. vibrato*

Cb. *Pizz. vibrato*

1. Fl. *cresc.* *ff* *ten.*

2. Fl. *ff*

1. Ob. *ff*

2. Ob. *ff*

1. Cl. *f*

2. Cl. *f*

1. Fgt. *ff*

2. Fgt. *ff*

1. Corn *ff*

2. Corn *ff*

1. Trp. *f* *ff*

2. Trp. *f* *ff*

Vl. S. *ff sempre ff*

Vl. 1. *ff*

Vl. 2. *unis* *ff*

Vla. *ff*

Vc. *arco* *f* *cresc.* *ff tenuto*

Cb. *arco* *f* *cresc.* *ff tenuto*

1. Fl. *mf tenuto*

2. Fl.

1. Ob.

2. Ob.

1. Cl. *mf tenuto*

2. Cl.

1. Fag.

2. Fag.

1. Corn.

2. Corn.

1. Trp.

2. Trp.

Vl. S. *sempre*

Vl. 1<sup>a</sup> *p*

Vl. 2<sup>a</sup> *p*

Vla. *p*

Vc. *p*

Cb. *p*

1. Fl.  
2. Fl.  
1. Ob.  
2. Ob.  
1. Cl.  
2. Cl.  
1. Fgt.  
2. Fgt.  
1. Corn.  
2. Corn.  
1. Trp.  
2. Trp.  
Vl. 1.  
Vl. 2.  
Vla.  
Vc.  
Cb.

*Tenuto*

*cresc.*

*f*

*8e*

1. Fl. *mf*

2. Fl.

1. Ob.

2. Ob.

1. Cl.

2. Cl.

1. Fgt.

2. Fgt.

1. Corn.

2. Corn.

1. Trp.

2. Trp.

Vl. 1. *f*

Vl. 2. *pp sul ponticello*

Vla. *mf*

Vc. *pp*

Cb. *pp*

1. Fl.

2.

1. Ob.

2.

1. Cl.

2.

1. Fgt.

2.

1. Corn

2.

1. Trp

2.

Vl. 1

Vl. 2

Vla.

Vc.

Cb.

*p*

*f*

1. Fl.

2. Fl.

1. Ob.

2. Ob.

1. Cl.

2. Cl.

1. Fgt.

2. Fgt.

1. Corn.

2. Corn.

1. Trp.

2. Trp.

Vl. S.

Vl. 1.

Vl. 2.

Vla.

Vc.

Cb.

*mf*

*f*

*p*

3

3

3

3

1. Fl.  
2. Fl.  
1. Ob.  
2. Ob.  
1. Cl.  
2. Cl.  
1. Fgt.  
2. Fgt.  
1. Corn  
2. Corn  
1. Trp  
2. Trp  
Vl. S.  
Vl. 1.  
Vl. 2.  
Vla.  
Vc.  
Cb.

*f*  
*p*  
*f*  
Div.  
tenuto  
Div.

H  
Meno

1. Fl. *f*

2. Fl. *f*

1. Ob. *f*

2. Ob. *f*

1. Cl. *f*

2. Cl. *f*

1. Fgt. *f*

2. Fgt. *f*

1. Corn. *f*  
*tenuto*

2. Corn. *f*  
*tenuto*

1. Trp. *f*  
*tenuto*

2. Trp. *f*  
*tenuto*

Vcl. S. *f*

**H**  
**Meno**  
**Tutta forza**

Vcl. 1. *f*  
*ten.*

Vcl. 2. *f*  
*div.*

Vla. *f*

Vc. *f*

Cb. *f*

1. Fl. 1. *p cresc.* *f*

2. Fl. 2. *p cresc.* *f*

1. Ob. 1. *p cresc.* *f*

2. Ob. 2. *p cresc.* *f*

1. Cl. 1. *mf* *f*

2. Cl. 2. *mf* *f*

1. Fgt. 1. *b̄.*

2. Fgt. 2. *b̄.*

1. Corn. 1. *f*

2. Corn. 2. *f*

1. Trp. 1. *f*

2. Trp. 2. *f*

8a. VLS. *f*

1. Vl. 1. *p cresc. molto*

2. Vl. 2. *p cresc. molto*

Vla. *mf*

Vc. *mf cresc.* *f*

Cb. *b̄.*

1. Fl. *fff Dim. e rit.* *f* *mf*

2. *fff*

1. Ob. *fff*

2. *fff*

1. Cl. *ff* *fff*

2. *fff*

1. Fag. *ff*

2. *ff*

1. Corn. *ff* *fff*

2. *fff*

1. Trp. *ff*

2. *ff*

Vl. 1. *ff* *fff* *sempre* *mf* *unis*

Vl. 2. *ff* *fff* *sempre* *mf* *unis*

Vla. *ff* *fff* *sempre* *mf* *unis*

Vc. *ff* *fff*

Cb. *ff* *fff*

VL. 1<sup>o</sup> *mf dim.* *p*

VL. 2<sup>o</sup>

Vla.

Vc. *p* 3 Div. 3 Div.

Cb. *dim.* *rit.*

Moderato

1. Fl. *p*

2. Fl.

1. Ob. *p*

2. Ob. *p*

1. Cl. *p*

2. Cl. *p*

Corn. 1. *p*

2. *p*

VL. 1<sup>o</sup>

VL. 2<sup>o</sup>

Vla.

Vc. *pp* *pp*

Cb. *pp* *pp*

Tempo 1<sup>o</sup>

The musical score on page 35 is for an orchestra. It begins with the tempo marking "Tempo 1<sup>o</sup>". The score is arranged in systems, with the woodwinds (Ob., Fgt., Corn., Trp.) in the upper systems and the strings (Vl. 1°, Vl. 2°, Vla., Vc., Cb.) in the lower systems. The woodwinds and strings play melodic lines with various dynamics, including piano (p) and fortissimo (ff). The strings are marked with "Div." (divisi) in the Viola part. The score includes various musical notations such as notes, rests, and dynamic markings.

J Tempo 1°

1. Corn. 1. *mf*

2. Corn. 2.

1. Trp.

2. Trp.

Vcl. S. *f* J

Vcl. 1.

Vcl. 2.

Vla.

Vc. *Div.* *p*

Cb. *Div.* *p*

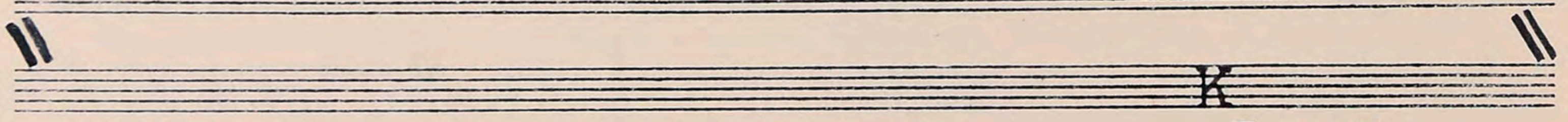

Tempo 1°

Corno 1° *p*

Vcl. S.

Vcl. 1° *8a* *mf*

Vcl. 2° *8a* *mf*

Vcl. 3° *mf*

Vc. *unis* *mf*

Cb. *arco* *unis.* *p* *mf*

Allegro

1. Fl.

2. Fl.

1. Ob.

2. Ob.

1. Cl.

2. Cl.

1. Fag.

2. Fag.

1. Corn.

2. Corn.

1. Trp.

2. Trp.

Vcl. 5

Vcl. 1<sup>o</sup>

Vcl. 2<sup>o</sup>

Vla.

Vc.

Cb. *Pizz.*

1. Fl.

2.

1. Ob.

2.

1. Cl.

2.

1. Fgt.

2.

1. Corn.

2.

1. Trp.

2.

82 - - - - - 82 - - - - -

Vi. S.

Vi. 1.

Vi. 2.

Vla.

Vc.

Cb.

1. Cl.  
2. Cl.

1. Fgt.  
2. Fgt.

1. Corn.  
2. Corn.

V.S. *8a*

Vl. 1  
Vl. 2

Vla.  
Div.

Vc.  
#0

Cb.  
#0

2

1. *p sub.* *fp*

Fl. 1. *p*

Fl. 2. *p*

Cl. 1. *p*

Cl. 2. *p*

Fgt. 1. *p sub.* *fp*

Fgt. 2. *p sub.* *fp*

Corn. 1. *mf*

Corn. 2. *mf*

Vl. S. *f*

Vl. 1. *p sub.* *fp*

Vl. 2. *p sub.* *fp*

Vla. *p sub.* *fp*

Vc. *p sub.* *fp*

Cb. *p sub.* *fp*

M

1. cl.

2. cl.

Vl. S.

Vl. 1.

Vl. 2.

Vla.

Vc.

Cb.

1. Ob.

2. Ob.

Vl. S.

Vl. 1.

Vl. 2.

Vla.

Vc.

Cb.

N

VL. 1<sup>o</sup> *f*

VL. 2<sup>o</sup> *mf*

Vla.

Vc.

Cb.

1 Fl. *p*

2 Fl.

1 Cl. *p*

1 Fag. *p*

2 Fag.

1 Corn. *p*

2 Corn.

VL. 1<sup>o</sup> *fp*

VL. 2<sup>o</sup> *fp*

Vla. *fp*

Vc. *fp*

Cb. *fp*

*ff*

Vl. 1.  
 Vl. 2.  
 Vla.  
 Vc.  
 Cb.

Fl. 1.  
 Fl. 2.  
 Cl. 2.  
 Fag. 1.  
 Fag. 2.  
 Cor. 1.  
 Cor. 2.  
 Vl. S.  
 Vla.  
 Vc.  
 Cb.

Piu mosso accel.

0

V.S.

Fl.

Musical score for the second system, including parts for Fl. (1 and 2), Ob. (1 and 2), and Cl. (1 and 2). The Fl. parts are marked *mf* and *cresc.*. The Cl. parts are also marked *mf*.

Vl. 5

1. Fl.  
2. Fl.  
1. Ob.  
2. Ob.  
1. Cl.  
2. Cl.  
1. Fag.  
2. Fag.  
1. Corn.  
2. Corn.  
1. Trp.  
2. Trp.  
Vl. 1.  
Vl. 2.  
Vla.  
Vc.  
Cb.

*f*  
*f*  
*f*  
*f*  
*p sub.*  
*p sub.*  
*mf*  
*mf*

*tr*  
*8a*  
*tr*  
*8a*  
*tr*  
*8a*

3  
3  
3  
3

Fl. 1  
 Fl. 2  
 Ob. 1  
 Ob. 2  
 Cl. 1  
 Cl. 2  
 Fag. 1  
 Fag. 2  
 Corn. 1  
 Corn. 2  
 Trb. 1  
 Trb. 2  
 Vl. I  
 Vl. II  
 Vla.  
 Vc.  
 Cb.

II.

Calmo

Musical score for orchestra, page 49, section II, tempo Calmo. The score includes parts for Flute (Fl.), Oboe (Ob.), Clarinet (Cl.), Bassoon (Fag.), Horn (Corn.), Trumpet (Trp.), Violin I (Vl. 1), Violin II (Vl. 2), Viola (Vla.), Violoncello (Vc.), and Contrabass (Cb.). The score is written in 4/4 time and features various musical notations including notes, rests, dynamics (p, f), and articulation marks.

Flutes (Fl.) 1 and 2  
Oboes (Ob.) 1 and 2  
Clarinets (Cl.) 1 and 2  
Bassoons (Fag.) 1 and 2  
Corns (Corn) 1 and 2  
Trumpets (Trp) 1 and 2  
Violins (Vl.) 1 and 2  
Viola (Vla)  
Violoncello (Vcl.)  
Double Bass (Cb.)  

Four empty musical staves at the top of the page, likely for woodwinds or brass instruments.

Main musical score for orchestra. The score includes parts for Flute (Fl.), Oboe (Ob.), Clarinet (Cl.), Bassoon (Fag.), Trumpet (Trp.), Cornet (Corn.), Violin I (Vl. 1°), Violin II (Vl. 2°), Viola (Vla.), Violoncello (Vc.), and Contrabass (Cb.). The score features various musical notations such as notes, rests, dynamics (pp, p, sf, f), and articulation marks (accents, slurs). A rehearsal mark 'A' is present at the beginning of the score. The bottom of the score is marked with 'unis.' and 'V'.

B

1. Fl. *f cresc.*

2. Fl.

1. Ob.

2. Ob.

1. Cl.

2. Cl.

1. Fag.

2. Fag.

1. Corn.

2. Corn.

1. Trp.

2. Trp.

Vl. 1.

Vl. 2.

Vla.

Vc.

Cb.

B

Vl. 1.

Vl. 2.

Vla.

Vc.

Cb.

C

1. Fl.

2. Fl.

1. Ob.

2. Ob.

1. Cl.

2. Cl.

1. Fag.

2. Fag.

1. Corn.

2. Corn.

1. Trp.

2. Trp.

Vl. 1

Vl. 2

Vla.

Vc.

Cb.

C

1. Fl  
2. Fl  
1. Ob  
2. Ob  
1. Cl  
2. Cl  
1. Fag.  
2. Fag.  
1. Corn  
2. Corn  
1. Trp.  
2. Trp.  
Vl. 1  
Vl. 2  
Vla  
Vc  
Cb

*p*  
*mf*  
*f*

D

Accell. poco a poco

1 Fl.

2 Fl.

1 Ob.

2 Ob.

1 Cl.

2 Cl.

1 Fag.

2 Fag.

1 Corn.

2 Corn.

1 Trp.

2 Trp.

D

Vl. 1<sup>o</sup>

Vl. 2<sup>o</sup>

Vla.

Vc.

Cb.

Solo

*pp* cresc. sempre accell.

*pp* Pizz.

*p*

E

Allegretto con moto

1. Fl.

2.

1. Ob.

2.

1. Cl.

2.

1. Fag.

2.

1. Corn.

2.

1. Trp.

2.

Vl. S.

Vl. 1<sup>o</sup>

Vl. 2<sup>o</sup>

Vla.

Vc.

Cb.

*ostac.*

*p*

*p*

*p*

E

Key annotations and markings include:

- Cl. 2:** *ten.* (tension) marking.
- Vl. 1:** *Div. Pizz.* (Divisi Pizzicato) and *arco* (arco) markings.
- Vc.:** *Pizz.* (Pizzicato) marking.

1. Fl.  
2. Fl.  
1. Ob.  
2. Ob.  
1. Cl.  
2. Cl.  
1. Fag.  
2. Fag.  
1. Corn  
2. Corn  
1. Trp.  
2. Trp.  
Vl. 1  
Vl. 2  
Vla.  
Vc.  
Cb.

mf

1. Fl.  
2. Fl.  
1. Ob.  
2. Ob.  
1. Cl.  
2. Cl.  
1. Faç.  
2. Faç.  
1. Corn.  
2. Corn.  
1. Trp.  
2. Trp.  
Vl. S.  
Vl. 1.  
Vl. 2.  
Vla.  
Vc.  
Cb.

*Pizz.*  
*arco*

*p*

1. Fl.

2. Fl.

1. Cl.

2. Cl.

1. Fag.

2. Fag.

1. Corn.

2. Corn.

1. Trp.

2. Trp.

Vl. I

Vl. II

Vla.

Vc.

Cb.

F

ten.

*f*

*sfz*

*ff*

*mf (non troppo f)*

*poco rubato*

*f arco*

1. Fl. *f* *p*

2. Fl.

1. Ob.

2. Ob.

1. Cl. *f*

2. Cl.

Fag. *f*

1. Corn. *mf*

2. Corn.

1. Trp.

2. Trp.

Vl. 1. *8a* *ff* *ff tenuto sempre ff* *mf*

Vl. 2. *8* *mf* *p*

Vla. *Div.*

Vc. *ten.*

Cb. *f*

1. Fl.  
2. Fl.  
1. Ob.  
2. Ob.  
1. Cl.  
2. Cl.  
1. Fag.  
2. Fag.  
1. Corn.  
2. Corn.  
1. Trp.  
2. Trp.  
Vl. 1.  
Vl. 2.  
Vla.  
Vc.  
Cb.

*p*  
*pp*  
*p unis.*  
*Rit.*

G  
 vl. s. *f*  
 Vl. 1.  
 Vl. 2.  
 Vla.  
 Vcl.  
 Cb.

Pizz.  
 Pizz.  
 Pizz.

1.  
 2.  
 1.  
 2.  
 Corn.  
 Trp.  
 Vl. s. *ff*  
 Vl. 1.  
 Vl. 2.  
 Vla.  
 Vcl. *Pizz.*  
 Cb. *Pizz.*

ritenuto  
 arco  
 arco  
 arco  
 arco  
 arco

H

Meno Mosso

Fl. 1, 2

Ob. 1, 2

Cl. 1, 2

Fag. 1, 2

Corn 1, 2

Trp. 1, 2

Vl. I

Vl. II

Vla.

Vcl.

Cb.

*molto espress.*

*p*

*x*

*a tempo*

Fl. 1  
Fl. 2  
Ob. 1  
Ob. 2  
Cl. 1  
Cl. 2  
Fag. 1  
Fag. 2  
Cory. 1  
Cory. 2  
Trp. 1  
Trp. 2  
Vl. 1  
Vl. 2  
Vla.  
Vcl.  
Cb.

*p espress.*

*f*

*p*

*p*

*p*

*Pizz.*

82

1  
Fl. *f*

2

1  
Ob.

2

1  
Cl.

2

1  
Fag.

2

1  
Corn.

2

1  
Trp.

2

Vl. S.

Vl. 1°

Vl. 2°

Vla.

Vc.

Cb.

I

I

*8va*

*trp.*

*Div.*

*mis*

*Pizz.*

1. Fl.  
2. Fl.  
1. Ob.  
2. Ob.  
1. Cl.  
2. Cl.  
1. Fag.  
2. Fag.  
1. Corn.  
2. Corn.  
1. Trp.  
2. Trp.  
Vl. 1<sup>st</sup>  
Vl. 2<sup>nd</sup>  
Vla.  
Vc.  
Cb.

8<sup>va</sup>  
p  
p  
p  
p  
p  
p  
p

rit. Meno Mosso

1. Fl.

2. Fl.

1. Cl.

2. Cl.

1. Ob.

2. Ob.

1. Fag.

2. Fag.

1. Corn

2. Corn

1. Trp.

2. Trp.

82

Vl. 1.

Vl. 2.

Vla.

Vc.

arco

arco

Cb.

1. Fl.  
2. Fl.  
1. Ob.  
2. Ob.  
1. Cl.  
2. Cl.  
1. Fag.  
2. Fag.  
1. Corn.  
2. Corn.  
Trp.  
Vl. 1  
Vl. 2  
Vla.  
Vc.  
Cb.

J

J

*p* *pp*

*p* *pp*

*p* *pp*

*p* *pp*

*p* *pp*

*p* *pp*

*p* *pp*

*p* *pp*

*p* *pp*

*p* *pp*

1  
Fl.

2

1  
Ob.

2

1  
Cl.

2

1  
Fg.

2

1  
Corn

2

1  
Trp

2

Vl. I

Vl. II

Vla

Vc.

Cb.

pp

p

pp espr.

pp

pp

pp

III.

Allegro giusto e marcato

1. Fl. *f*

2. Fl. *f*

1. Ob.

2. Ob.

1. Cl.

2. Cl.

1. Fag. *mf*

2. Fag.

1. Corn. *mf*

2. Corn.

1. Trp.

2. Trp. *mf*

Vcl. S. *ff*

Vcl. 1. *mf secco*

Vcl. 2.

Vla. *mf*

Vc. *mf*

Cb. *mf*

1. Fl.  
2. Fl.  
1. Ob.  
2. Ob.  
1. Cl.  
2. Cl.  
1. Fag.  
2. Fag.  
1. Corn.  
2. Corn.  
1. Trp.  
2. Trp.  
Vl. S.  
Vl. 1.  
Vl. 2.  
Vla.  
Vc.  
Cb.

*f*  
*mf*  
*ff*  
*f staccatiss.*  
*f staccatiss.*  
*f staccatiss.*  
*f staccatiss.*  
*p sub.*  
*p sub.*  
*p sub.*  
*p sub.*  
*p sub.*

Musical score for 24-ORCH, page 75. The score includes parts for Flute (Fl.), Oboe (Ob.), Clarinet (Cl.), Bassoon (Fag.), Horn (Corn.), Trumpet (Trp.), Violin I (Vl. 1), Violin II (Vl. 2), Viola (Vla.), Violoncello (Vc.), and Contrabass (Cb.). The score is in 4/4 time and features various dynamics such as *f*, *mf*, and *sfz*, along with performance instructions like *Pizz.*, *arco*, and *Div. b*.

1. Fl.

2. Fl.

1. Ob.

2. Ob.

1. Cl.

2. Cl.

1. Faç

2. Faç

1. Corn.

2. Corn.

1. Trp.

2. Trp.

Vl. S.

Vl. 1.

Vl. 2.

Vla.

Vc.

Cb.

*f*

*f secco*

*sfz*

*sfz*

*ff*

*sfz*

*sfz*

*ff*

*sfz*

*sfz*

*ff*

*sfz*

*sfz*

*Pizz.*

*Pizz.*

*Pizz.*

*sfz*

*sfz*

*Pizz.*

*sfz*

1  
Fl.

2

1  
Ob.

2

1  
Cl.

2

1  
Fag.

2

1  
Corn.

2

1  
Trp.

2

Vl. 1

Vl. 2

Vla.

Vc.

Cb.

arco

arco

arco

pp

pp

pp

pp

Empty musical staves for Flute, Oboe, Clarinet, Bassoon, and Horns.

B

Musical score for Flute (Fl.), Oboe (Ob.), Clarinet (Cl.), Bassoon (Fag.), Horns (Corn.), Trumpets (Trp.), Violins (Vl.), Viola (Vla.), and Cello/Double Bass (Cb.).

Flute (Fl.) part includes a melodic line starting at measure 1 with a breath mark '8a' above the staff.

Oboe (Ob.), Clarinet (Cl.), Horns (Corn.), and Trumpets (Trp.) parts are mostly rests, with some notes appearing in later measures.

Bassoon (Fag.) and Horns (Corn.) parts include 'gliss.' (glissando) markings over sustained notes.

Violins (Vl. 1 and 2) and Viola (Vla.) parts have melodic lines with various accidentals and dynamics.

Cello/Double Bass (Cb.) part includes 'gliss.' markings and sustained notes.

A section marker 'B' is placed below the Horns and Trumpets staves in the fourth measure.

Poco meno mosso

1. Fl.  
2. Fl.  
1. Ob.  
2. Ob.  
1. Cl.  
2. Cl.  
1. Fag.  
2. Fag.  
1. Corn.  
2. Corn.  
1. Trp.  
2. Trp.  
Vl. 1.  
Vl. 2.  
Vla.  
Vc.  
Cb.

Poco più mosso

1. Fl.

2. Fl.

1. Ob.

2. Ob.

1. Cl.

2. Cl.

1. Fag.

2. Fag.

1. Corn.

2. Corn.

1. Trp.

2. Trp.

Vcl. 1.

Vcl. 2.

Vla.

Vc.

Cb.

*p*

*p*

*poco cresc.*

*poco più mosso*

*p*

*cresc.*

*p sul tasto*

*poco cresc.*

*p sul tasto*

*Div.*

1. Fl.  
2. Fl.  
1. Ob.  
2. Ob.  
1. Cl.  
2. Cl.  
1. Fag.  
2. Fag.  
1. Corn.  
2. Corn.  
1. Trp.  
2. Trp.  
Vl. 1  
Vl. 2  
Vla.  
Vc.  
Cb.

C

1. Fl.

2. Fl.

1. Ob.

2. Ob.

1. Cl.

2. Cl.

1. Fag.

2. Fag.

1. Corn.

2. Corn.

1. Trp.

2. Trp.

Vl. S. *mf*

Vl. 1.

Vl. 2.

Vla.

Vc. *arco*

Cb. *arco*

1 Fl. 1

2 Fl. 2

1 Ob. 1

2 Ob. 2

1 Cl. 1

2 Cl. 2

1 Fag. 1

2 Fag. 2

1 Corn. 1

2 Corn. 2

1 Trp. 1

2 Trp. 2

Vl. 1

Vl. 2

Vla.

Vc.

Cb.

*p*

*dim.*

II

Allegro molto spiritoso

1. Fl.  
2. Fl.

1. Ob.  
2. Ob.

1. Cl.  
2. Cl.

1. Fag.  
2. Fag.

1. Corn.  
2. Corn.

1. Trp.  
2. Trp.

Vcl. 1.

Vcl. 2.

Vla. Pizz arco Div. unis.

Vc.

Cb.

*p*

*mp*

*p*

*p*

1. Fl. 1  
2. Fl. 2  
1. Ob.  
2. Ob.  
1. Cl.  
2. Cl.  
1. Fag.  
2. Fag.  
1. Corn.  
2. Corn.  
1. Trp.  
2. Trp.  
Vcl. S.  
Vcl. 1.  
Vcl. 2.  
Vla.  
Vc.  
Cb.

The score is for page 87 of a 21-orchestra piece. It features a woodwind section with two flutes, two oboes, two clarinets, and two bassoons. The brass section includes two horns, two trumpets, and a trombone. The string section consists of six parts: Violin I, Violin II, Viola, Violoncello, Double Bass, and Contrabass. The percussion section includes snare drum, cymbals, and tom-toms. The music is in 2/4 time and begins with a key signature of one flat. The woodwinds and strings play a melodic line, while the brass and percussion provide harmonic support. The score includes various dynamics such as *mf* and *pp*, and includes articulation marks like accents and slurs.

E

1. Fl.  
2. Fl.  
1. Ob.  
2. Ob.  
1. Cl.  
2. Cl.  
1. Fag.  
2. Fag.  
1. Corn.  
2. Corn.  
1. Trp.  
2. Trp.  
Vl. S.  
Vl. 1.  
Vl. 2.  
Vla.  
Vc.  
Cb.

*f* *sempre non troppo*

*f* *Div.* *f* *f* *f*

1. Fl. *f*

2. Fl. *f*

1. Ob. *f*

2. Ob. *f*

1. Cl. *f*

2. Cl. *f*

1. Fag. *f*

2. Fag. *f*

1. Corn. *f*

2. Corn. *f*

1. Tpt. *f*

2. Tpt. *f*

Vcl. S. *f*

Vl. 1. *p*

Vl. 2. *p*

Vla. *p ten.*

Vc. *mf ten.*

Cb. *mf*

Meno mosso lirico

Vls. *ff* *mf* *dim.*  
 Vl. 1. *pp*  
 Vl. 2. *pp*  
 Vla. *pp*  
 Vc. *pp*  
 Cb. *f* *pp*

1. Corn. *p*  
 2. *p*  
 Vls. *cresc.*  
 Vl. 1. *p cresc.*  
 Vl. 2. *unis. p cresc.*  
 Vla. *Div.*  
 Vc.  
 Cb.

Musical score for page 91, featuring the following instruments and parts:

- Fl. (Flute): 1st and 2nd parts
- Ob. (Oboe): 1st and 2nd parts
- Cl. (Clarinet): 1st and 2nd parts
- Fag. (Bassoon): 1st and 2nd parts
- Corn. (Horn): 1st and 2nd parts
- Trp. (Trumpet): 1st and 2nd parts
- Vl. I (Violin I): 1st part
- Vl. II (Violin II): 2nd part
- Vla. (Viola): 1st part
- Vc. (Voice): 1st part
- Cb. (Cello): 1st part

Key performance markings and dynamics include:

- p* (piano), *f* (forte), *dim.* (diminuendo)
- Articulation: accents, slurs, triplets (3)
- Performance instructions: *unis* (unison), *ma sonoro* (more sonorous), *Div.* (divisi)
- Dynamic markings: *p dim.*, *8a* (octave), *f*

A large **F** (forte) marking is placed above the score in the middle section.

Allegro Subito G

1. Fl.

2. Fl.

1. Ob.

2. Ob.

1. Cl.

2. Cl.

1. Fag.

2. Fag.

1. Corn.

2. Corn.

1. Trp.

2. Trp.

8a. Vl. S.

Vl. 1°

Vl. 2°

Vla.

Vc.

Cb.

*mf*

*ul ponticello*

*u nis.*

*Pizz Div.*

*f*

*f*

*f*

*f*

G

1. Fl.  
2. Fl.  
1. Ob.  
2. Ob.  
1. Cl.  
2. Cl.  
1. Fag.  
2. Fag.  
1. Corn.  
2. Corn.  
1. Trp.  
2. Trp.  
Vl. 1.  
Vl. 2.  
Vla.  
Vc.  
Cb.

*p* *mf* *fp* *Pizz.* *Pizz.*

1. Fl.

2. Fl.

1. Ob.

2. Ob.

1. Cl.

2. Cl.

1. Fag.

2. Fag.

1. Corn.

2. Corn.

1. Trp.

2. Trp.

Vcl.

Vl. 1.

Vl. 2.

Vla.

Vc.

Cb.

*p*

*fp*

*pp*

*normal*

*pp*

*normal*

*pp*

Vl. 1<sup>st</sup> *f*  
 Vl. 2<sup>nd</sup> *pp*  
 Vla. *pp* *arco*  
 Vc. *arco* *p*  
 Cb. *p* *cresc.*

H

*a tempo Allegro non troppo*

Fl. 1 *f*  
 Fl. 2  
 Ob. 1 *f*  
 Ob. 2  
 Cl. 1 *mf*  
 Cl. 2  
 Vl. 1<sup>st</sup> *ff*  
 Vl. 2<sup>nd</sup>  
 Vla. *mf*  
 Vc. *f*  
 Cb.

1. Fl.  
2. Fl.  
1. Ob.  
2. Ob.  
1. Cl.  
2. Cl.  
1. Fag.  
2. Fag.  
1. Corn.  
2. Corn.  
1. Trp.  
2. Trp.  
Vl. 1  
Vl. 2  
Vla.  
Vc.  
Cb.

*mf*

*mf*

*accel. et cresc.*

1 Fl.  
2 Fl.  
1 Ob.  
2 Ob.  
1 Cl.  
2 Cl.  
1 Fag.  
2 Fag.  
1 Corn.  
2 Corn.  
1 Trp.  
2 Trp.  
Vcl. 1  
Vcl. 2  
Vcl.  
Cb.

*p*  
*mf*  
*f*  
*mf*  
*p*  
*mf*  
*f*  
*mf*  
*mf*  
*mf*  
*mf*

*piu mosso cresc. et accel.*

L

1. Fl. 1. rit. -fp pp

2. Fl. 2.

1. Ob. 1.

2. Ob. 2. fp

1. Cl. 1.

2. Cl. 2. fp pp

1. Faç. 1.

2. Faç. 2.

1. Corn 1. f fp

2. Corn 2.

1. Trp. 1. f fp

2. Trp. 2.

Vl. S. ff tenuto f

Vl. 1. fp

Vl. 2. fp

Vla. fp

Vc. fp

Cb. fp

Moderato

Meno mosso

1. Fl.

2.

1. Ob.

2.

1. Cl.

2.

1. Fag.

2.

1. Corn

2.

1. Trp.

2.

Vl. 1.

Vl. 2.

Vla.

Vc.

Cb.

*mf*

*p*

*p*

*pp*

*pp*

V. S. *mf*

Vl. 1 Div. *p*

Vl. 2 Div. *p*

Vla. *p*

Vc. *p*

Cb. *p*

1 Cl. *f*

2 Cl. *f*

1 Fag. *f*

2 Fag. *f*

1. Corn. *mf*

2. Corn. *mf*

1. Trp. *f*

2. Trp. *f*

Vl. S. *f*

Vl. 1 *f*

Vl. 2 *p*

Vla. *p*

Vc. *p*

Cb. *p*

K

1. Fl. *sfz*

2. Fl. *sfz*

1. Ob. *mf*

2. Ob. *mf*

1. Cl.

2. Cl.

1. Fag. *mf*

2. Fag. *mf*

1. Corn.

2. Corn.

1. Trp.

2. Trp.

Vl. 1. *ff*

Vl. 2. *arco*

Vla. *Pizz. f* *arco*

Vc. *Pizz. f*

Cb.

K

Tempo 1<sup>o</sup>  
L Allegro Moderato

1 Cl. 1  
2 Cl. 2  
Vcl. s.  
Vcl. 1<sup>o</sup>  
Vcl. 2<sup>o</sup>  
Vla.  
Vc.  
Cb.

*mp* *sonoro*  
*ff* *sempre*  
*mf* *p* *#p* *p* *#p*  
*mf* *p*  
*mf* *tenuto*  
*mf* *p*

Fl. 1.  
2.  
Ob. 1.  
2.  
Cl. 1.  
2.  
Fag. 1.  
2.  
Corn. 1.  
2.  
Vcl. s.  
Vcl. 1<sup>o</sup>  
Vla.  
Div.  
Vc.

*f* *p* *f*  
*mf*  
*f* *p* *mf*  
*mf* *p* *p*  
*f* *sempre*  
*p* *#p*

1. Fag. *p*

2. Fag. *p*

1. Corn. *p*

2. Corn. *p*

1. Trp. *p*

2. Trp. *p*

Vcl. *f* *ff* *sfor*

Vl. 1<sup>o</sup> *p*

Vl. 2<sup>o</sup> *pp* *p* *Div.*

Vla. *p* *unis*

Vc. *p* *pp*

1  
Fl.

2

1  
Ob.

2

1  
Cl.

2

1  
Fag.

2

1  
Corn

2

1  
Trp.

2

vl.5.  
f mf

vl.1.  
p

vl.2.

Vla.  
mf

Vc.  
Div.  
p p

cb.

*ma sonoro*

108.

1 Fl. *f* N

2 Fl.

1 Ob. *f*

2 Ob.

1 Cl.

2 Cl.

1 Fag.

2 Fag.

1 Corn.

2 Corn.

1 Trp.

2 Trp.

Vcl. *f* *sfz* N

Vcl. 1 *f*

Vcl. 2 *f*

Vcl. 3

Vc. *mf*

Cb.

1 Fl.   
 2 Fl.   
 1 Ob.   
 2 Ob.   
 1 Cl.   
 2 Cl.   
 1 Fag.   
 2 Fag.   
 1 Cor.   
 2 Cor.   
 1 Trp.   
 2 Trp.   
 Vls.   
 Vl. 1°   
 Vl. 2°   
 Vla.   
 Vc.   
 Cb.

Musical score for page 109, featuring woodwinds, strings, and brass instruments. The score includes various musical notations such as notes, rests, slurs, and dynamics. Dynamics include *f*, *mf*, *pp*, and *ppp*. Performance instructions include *Tutta forza* and *unis*. The woodwinds (Flutes, Oboes, Clarinets, Bassoons, Cor Anglais, Trumpets) and strings (Violins, Viola, Violoncello, Contrabass) are all present. The brass instruments (Horns, Trumpets) are also present. The score is written in a major key with a sharp sign on the first line of the Flute part.

0 *crescendo* *ff*

1. Fl. *f*

2. Fl.

1. Ob. *f*

2. Ob.

1. Cl. *f*

2. Cl.

1. Fag.

2. Fag.

1. Corn. *f*

2. Corn.

1. Trp.

2. Trp.

Vl. S. *crescendo* *ff*

8a

Vl. 1. *f*

Vl. 2. *f*

Vla. *f*

Vc. *f*

Cb. *f*

*crescendo* *ff*

8a - - - - -

8a - - - - -

8a - - - - -

1 Fl. *fp*

2 Fl.

1 Ob. *fp*

2 Ob.

1 Cl. *fp*

2 Cl.

1 Fag. *fp*

2 Fag.

1 Corn. *fp* *f cresc.*

2 Corn.

1 Trp. *fp*

2 Trp.

8a - - - - -

tr

8a - - - - -

1 Vl.1 *non div.* *fp cresc.*

2 Vl.2 *non div.* *fp cresc.*

Vla. *non div.* *fp cresc.*

Vc. *div.* *fp cresc.*

Cb. *fp cresc.*

trh

1. Fl. *ff tenuto*

2. Fl.

1. Ob. *ff tenuto*

2. Ob.

1. Cl. *ff tenuto*

2. Cl.

1. Fag. *ff tenuto*

2. Fag.

1. Corn *ff tenuto*

2. Corn

1. Trp *ff tenuto*

2. Trp

*tutta forza*

3

trh

1. Vl.1 *ff tenuto*

2. Vl.1

trh

1. Vl.2 *ff tenuto*

2. Vl.2

1. Vla. *ff tenuto*

2. Vla.

1. Vc. *ff tenuto*

2. Vc.

1. Cb. *ff tenuto*

2. Cb.

Violin Solista

Concierto para Violin.

Gustavo Becerra Sch.

1950

I.

Allegro moderato

*p*

8 *Meno mosso* *cresc*

*p*

*f* *Poco più mosso*

*cresc.*

*ga* *subito* *Quasi Allegro* *B* *Con anima* *f*

*ff* *Allegro*

*ff* *C*

*poco rit.*

D *Meno mosso*

*p*

*accel. a tempo con anima*  
*cresc. f*

*ga*

*Meno mosso*

*poco accel. mf cresc.*

*ritenuto f*

*Andante*

E *Allegro-Subito*

*f*

*f*

*poco accel. a tempo*

*mf cresc. Meno mosso*

Più mosso

*f*

*f* *a tempo* *f* *cresc.*

*ff* *sempre ff* *sempre*

*cresc.* *8<sup>a</sup>* *f*

*G* *8<sup>a</sup>* *Più mosso* *f* *p*

*f*

Molto Allegro

*f* *3*

*f* *3* *3* *3*

*H<sub>1</sub>=J.*

*8<sup>a</sup>* *d.=d.*

*cresc. molto*

Meno mosso

Moderato I

Tempo I°

J

K Tempo I. Quasi Allegro

M

N

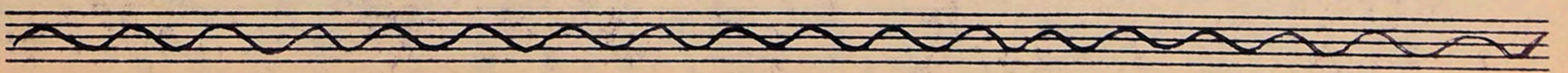
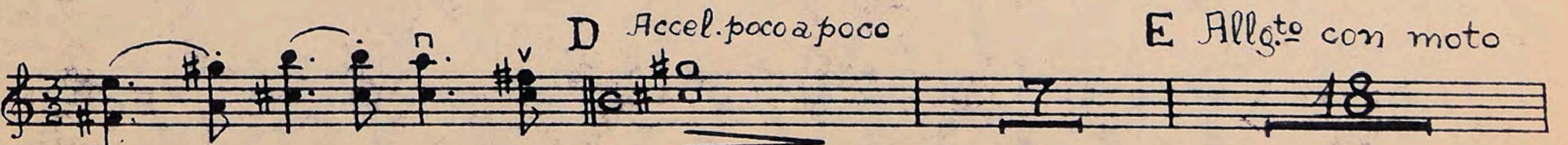
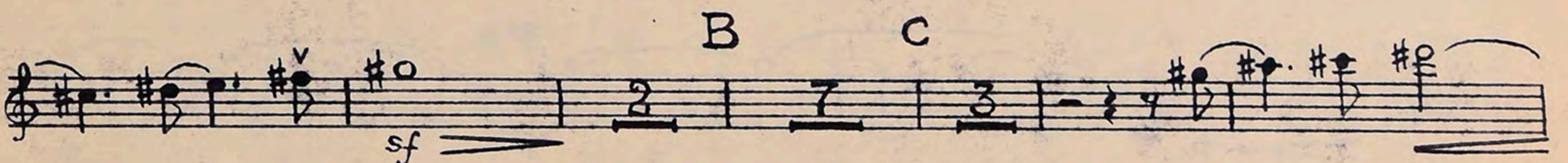
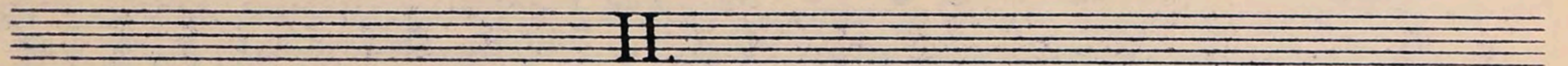
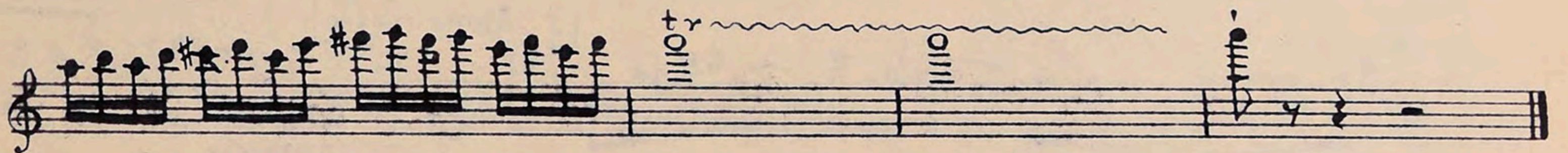
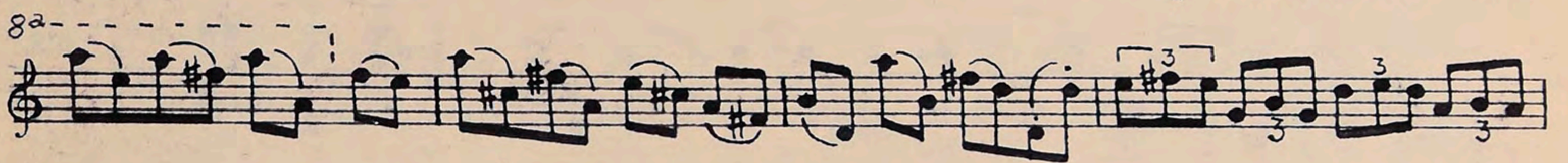
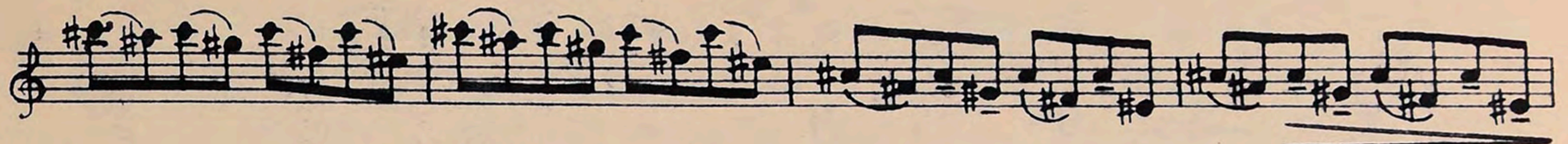

**III.**  
 Allegro giusto e marcato

8<sup>a</sup> Poco meno mosso

Poco più mosso

accel. - - -

D Allegro molto spiritoso

Meno mosso lirico

cresc.

8a. *f*

8a. *mf*

*f* *cresc.*

*a tempo Allegro non troppo*

*ff*

*f* *piu mosso cresc. et accel.*

*ff tenuto* *f*

*Meno mosso* *Molto espres* *Andante*

*p* *mf*

*Tempo I con anima* *pizz.*

*f*

*arco* *v*

K

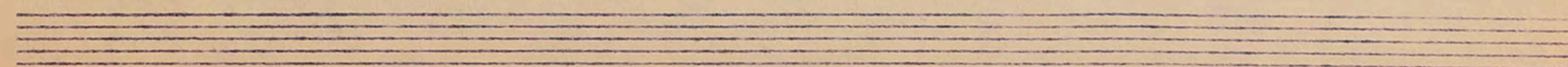
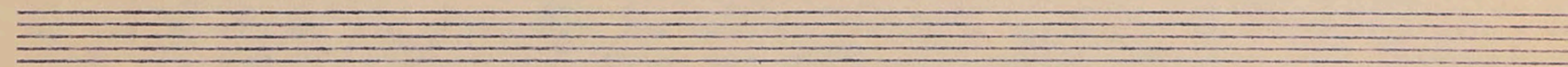
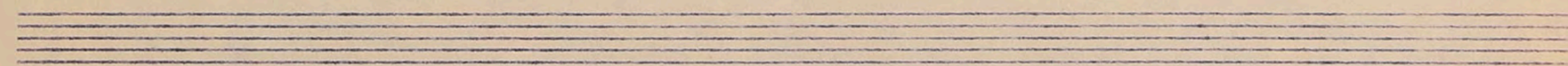
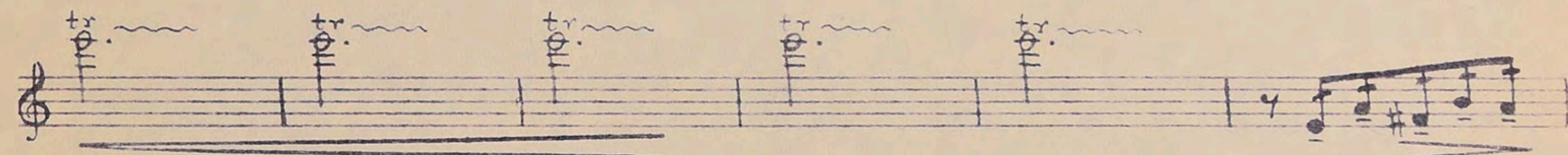
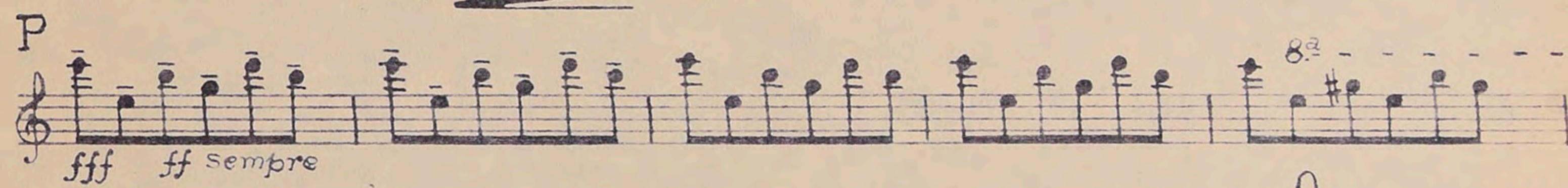

Violin 1<sup>o</sup>

Concierto para Violin

Gustavo Becerra Sch.

1950

Allegro moderato  
pizz. p

Meno mosso  
arco p

rit. - - - - -  
fp

A Poco più mosso Quasi Allegro Con anima  
p

Allegro  
pizz. mf

C arco p

f

ff

ten mf cresc. D Meno mosso con sord. pp rall.  
pp

A tempo con anima  
Meno Mosso mp

3 3 3

8a - - - - -  
Div. f tutta forza unis poco accel.  
poco dim. - - - - - mf p Div.

Div. *ritenuto* *p* *Andante* *pp* *Allegro. - subito unis*

*senza sord.* *p*

Div. *poco accel.* *p* *a tempo* *p*

*Meno mosso pizz.* *p* *arco* *Piu mosso* *p*

*F* *a tempo* *mf*

Div. *p*

*ga-* *Div.* *ff* *p* *G* *pp* *sul ponticello* *Piu mosso*

*Molto Allegro* *p*

Div. *tenuto* *H<sub>2</sub>=d.* *f* *d: ten*

*ff* *cresc. molto* *f* *unis.* *ff* *dim.* *sempre mf* *p* *dim.*

Meno mosso I

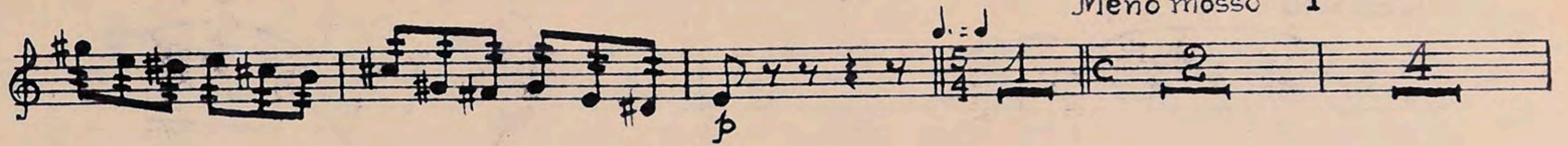

Tempo 1<sup>o</sup>

meno

J Tempo 1<sup>o</sup> K Quasi allegro

L

M

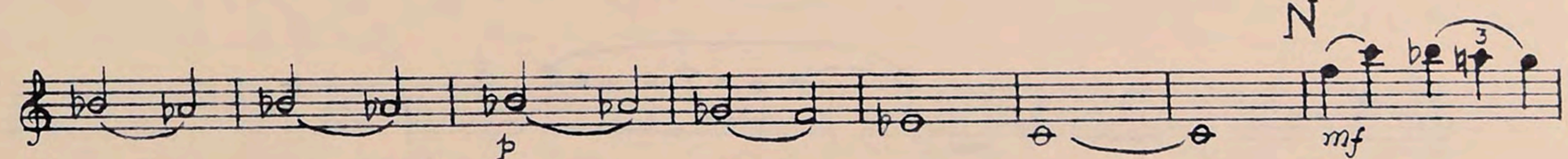

N

Div.

0 Più mosso accell.

Calmo

II.

D Accel. poco a poco

E Allegro con moto

G

Pizz. arco

ritenuto H Meno mosso I

Lento J a tempo Div.

K unis

L

M

II

III

Allegro giusto e marcato

mf secco

f staccatiss. Div. pizz 8<sup>a</sup>

arco sfz sfz ff

B  $\frac{4}{4}$   

*Poco più mosso*  
*poco meno mosso*  

*poco cresc.*  

C  $\frac{4}{4}$   

D Allegro molto spiritoso

E  $\frac{4}{4}$   

*p cresc.*  

F  $\frac{4}{4}$   

Allegro subito sul ponticello

$\frac{6}{8}$   

Meno mosso **H** Allegro non troppo rit. fine Quasi lento

*pp* *mf*

I **J** Andante

*fp* *p* Div.

*mf* *f*

Cadenza

*mf* *p*

Tempo 1<sup>o</sup> **L** Allegro Moderato

*mf* *p* Div.

**M** Allegro con fuoco

*p* *f* Pizz. arco

**N** *f* *p* *f*

Tutta forza **P** *mf* *f* pizz.

*ff* *arco* *crescendo*

*ff* *ff* *ff cresc.* non div.

*ff tenuto* tr.

Violin 2<sup>o</sup>

Concierto para Violin

Gustavo Becerra Sch.

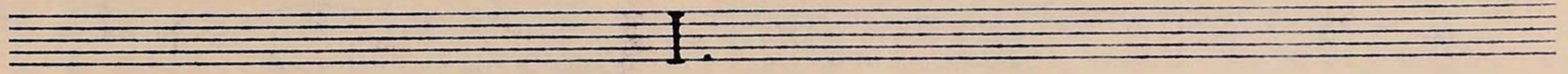

Allegro Moderato

Meno mosso

pizz. *p* *p* *p* arco *pp*

A Poco più mosso Quasi Allegro B Con anima

Div.

Allegro

pizz. *mf*

arco

C

*ff* ten.

D Meno mosso con sord.

ten. *mf* *pp* *acell.*

A tempo: con anima

*mp*

Meno mosso

*f* poco dim. *p* poco accel.

*ritenuto* *Andante* **E** *Allegro - subito* *senza sord*

*p* *pp* *a tempo* *poco accel* *Meno mosso* *pizz.* *Più mosso* *arco* *a tempo* *mf* *Div.* *ff* *unis* **G** *sul ponticello* *Più mosso* *Molto Allegro* *tenuto* *Div.* *H<sub>1</sub> = d.* *f* *p cresc. molto* *unis.* *fff dim.* *sempre* *mf* *Meno mosso* *mf dim.*

I Tempo 1<sup>o</sup> Meno

J Tempo 1<sup>o</sup> K

L mf

f cresc.

ff

M p sub. fp pp

N p mf

fp p

O Piu mosso accell.

f p sub. tr 8a.

8a. tr f sfz

II.

Calmo

A

D

E Allg<sup>te</sup> con moto

F

G

ritenuto

H  
Meno mosso

*a tempo*  

*Lento* J  

K  

L  

M  

III.

Allegro giusto e marcato

*mf secco*  

*f stacciss.* *p sub.* *mf secco*  

*sfz* *sfz* *ff*  

*pp*

B

Poco meno mosso

*p*

Poco più mosso

*p sul tasto*

*poco cresc.*

*p*

C

D Allegro  
accel. molto spiritoso

arco

*p*

Div.

*mf*

*f*

Meno mosso lirico

*pp*

unis

*p cresc.*

Div.

*p*

F

All. subito G

unis.

sul ponticello

*fp*

*fp*

*fp*

*fp*

*fp*

*fp*

*fp*

*fp*

Meno mosso

pp pp p cresc.

H a tempo Allegro non troppo

f mf

I Quasi lento J Andante Tempo 1<sup>o</sup> con anim.

fp Div. p

p

K Cadenza a tempo

mf p

L Tempo 1<sup>o</sup> Allegro moderato M All: con fuoco

p pizz f

f arco

N Div

f mf

P unis. pizz

f ff

arco Div. Q

mf f crescendo

ff non div. fp cresc.

ff tenuto

# Viola

## Concierto para Violin

Gustavo Becerra Sch.

I.

Allegro moderato

arco

Meno mosso

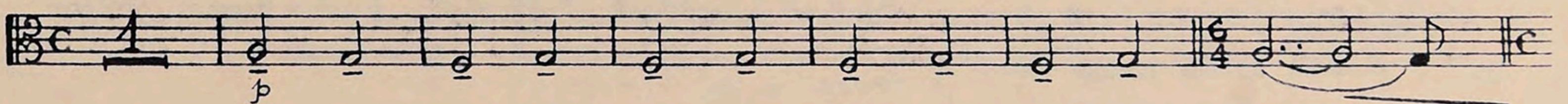

A Poco più mosso B Con anima

fp rit.

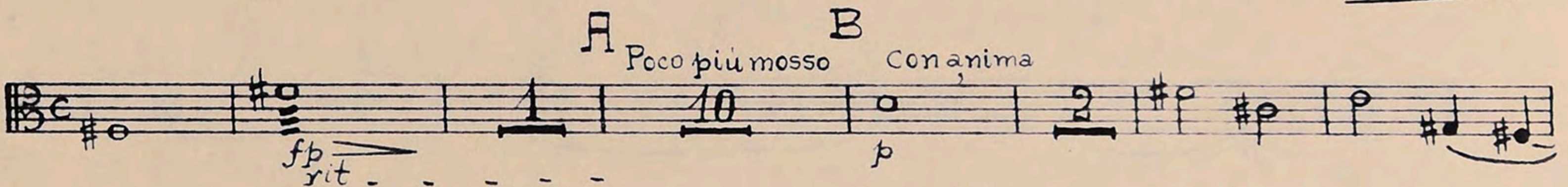

Allegro

pizz. arco

mf

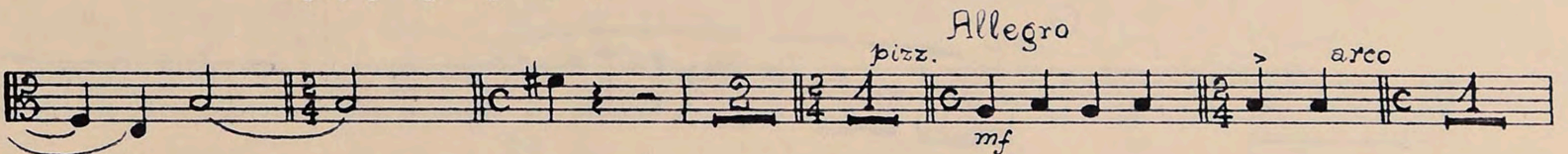

C Div. unis

f ff

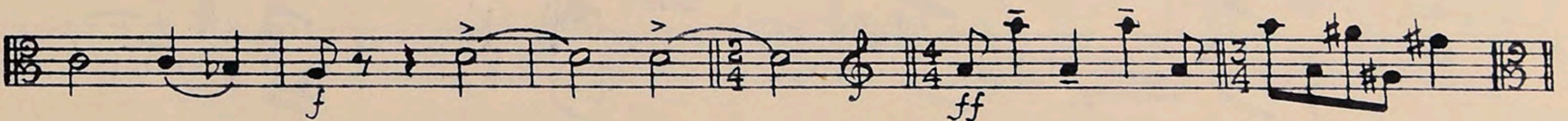

tenuto Div. # ten. D Meno mosso a tempo con anima

mf

sordina

Meno mosso

p f Poco dim.

p poco accell.

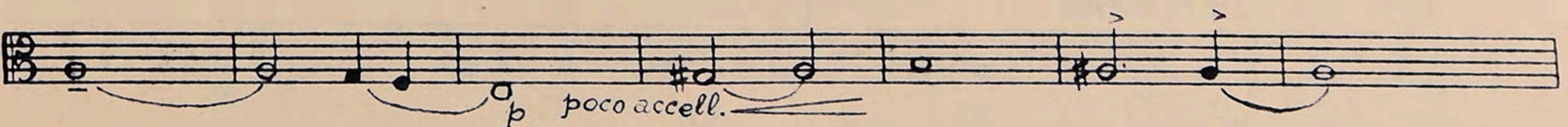

Andante E Allegro: subito senza sord.

p bp

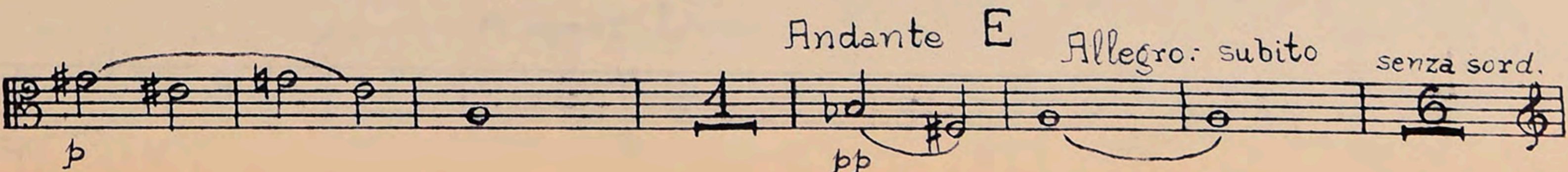

Viola (Conc. Violin)

pp *poco accel.*

*pizz* *arco* *Piu mosso*  
p

F  
p

f *cresc.*

p

G Solo  
p

Molto Allegro

H

*f* *Div. 3*

*mf* *p cresc. molto* *fff dim.*

*f sempre*

Meno mosso I

Tempo 1<sup>o</sup> Div.

p

J Tempo 1<sup>o</sup>

p

K Tempo 1<sup>o</sup> Quasi allegro

mf

L div  
f

p cresc.

ff

Div.  
p sub. fp M

p

N

fp p

0 Piu mosso accel  
p cresc.

tr  
p sub. tr

# II.

Calmo

A

B

C

D *accel fino il*

E *Alleg<sup>to</sup> con moto*

F

G

*unis*

*bizz. b*

H *Meno mosso*

*arco*

I

*Div.*

J

*unis*

Div. K

L

M

III.

Allegro giusto e marcato

**D** Allegro molto spiritoso  
pizz

arco Div. unis.  
p stacc. **F**

Meno mosso lirico

Div. unis.  
p cresc **F**

**G** Allegro subito

pizz. **f** **f**  
div.

a tempo All.<sup>o</sup> non troppo

arco **pp** **pp** **mf**

I rit. J **Andante**  
**fp** **p**

Tempo 1<sup>o</sup> con anima

K pizz. **b**

arco  
mf

Cadenza a tempo  
L Tempo 1º Allegro moderato  
p mf tenuto

div. unis. mf  
M Allegro con fuoco

pizz. f

N

mf P

arco unis. cresc. Q.

ff non div. fp cresc.

tr<sup>h</sup> ff tenuto

# Violoncello

## Concierto para Violin

Gustavo Becerra Sch.

I.

Allegro moderato

Meno mosso

pizz.

arco

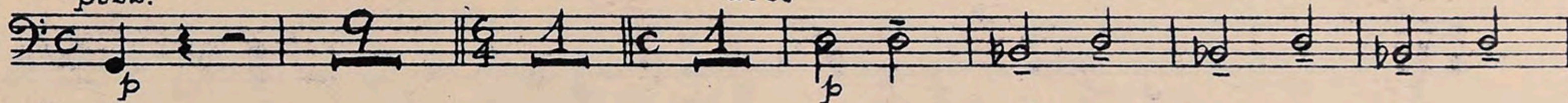

B

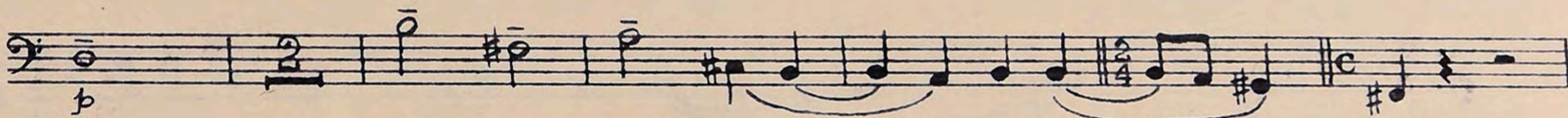

Allegro

C

Meno mosso

con sord.

atempo. - con anima

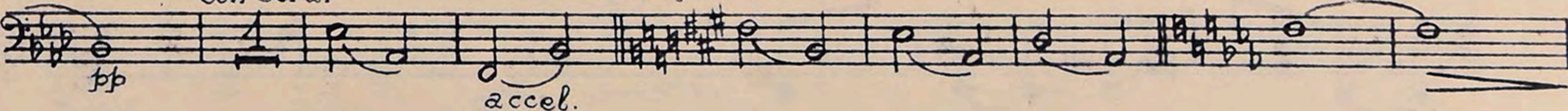

Meno mosso

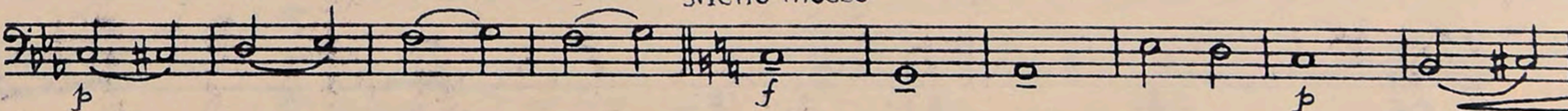

E

Andante Allegro. subito con sord.

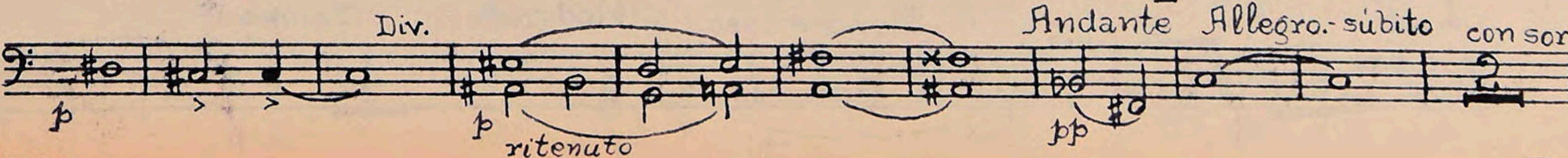

*unis.*

*poco accel.*  
*Meno mosso*  
*a tempo*

*pizz.*  
*arco*

*pizz.*  
*pizz. vibrato*

*arco*  
*f cresc.*  
*ff tenuto*

*G*

*pp*  
*p*

*div.*  
*H*

*mf cresc. molto*  
*f*  
*ff*

*fff dim.*  
*f*  
*p*  
*I*

*Div.*  
*Meno mosso*  
*Moderato*  
*Tempo 1º*  
*rit.*  
*3*  
*4*

Meno

J Tempo 1<sup>o</sup>

Div.

K Tempo 1<sup>o</sup>

unis.

mf

L

cresc.

ff

p sub.

fp

M

pp

p

N

fp

p

p

O

Piu mosso accel.

f

Empty musical staff.

II.

calmo

D

E Allegretto con motto

I

Lento

J

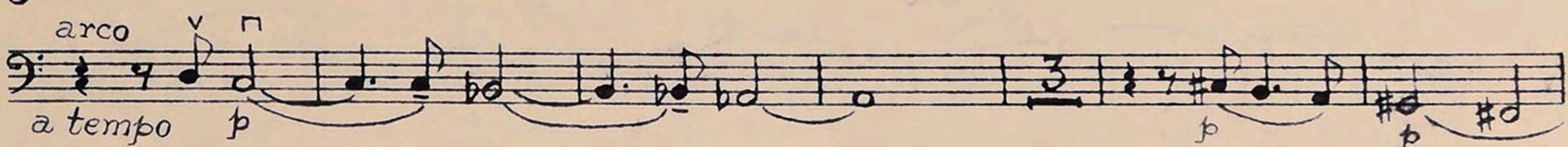

K

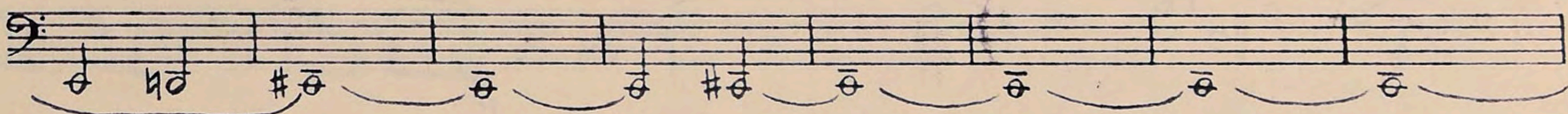

L

M

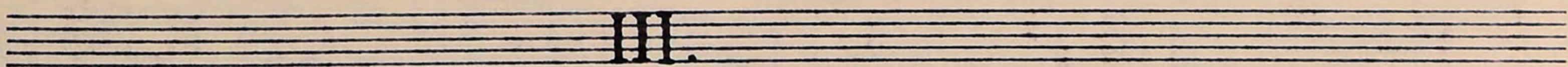
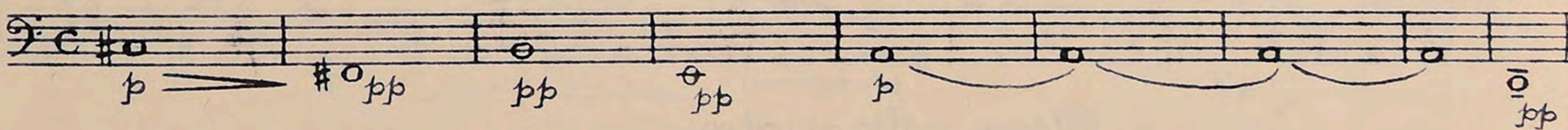

Allegro giusto e marcato

**A**

*mf secco*

*sfz sfz*

*pizz.*

**B**

*arco* *gliss.*

*p*

*arco*

*Poco meno mosso*

*p*

*Poco più mosso*

**C**

*pizz.*

*p*

*arco*

*p*

**D** Allegro molto spiritoso

*p*

*p*

**E**

*mf* *f*

ten.  
mf

Meno mosso lirico

Div.  
p dim.

Allegro subito

unis.  
p

arco  
p

cresc.

H  
a tempo Allegro non troppo  
f

I  
mf

Meno mosso

p

molto express.

J Andante  
Tempo 1°  
p

K  
pizz.

Cadenza

arco  
mf

L Tempo 1<sup>o</sup>  
Allegro moderato

M Allegro con fuoco

Empty musical staff.

Empty musical staff.

Empty musical staff.

Empty musical staff.

Empty musical staff.

# Contrabajo

## Concierto para Violin

Gustavo Becerra Sch.

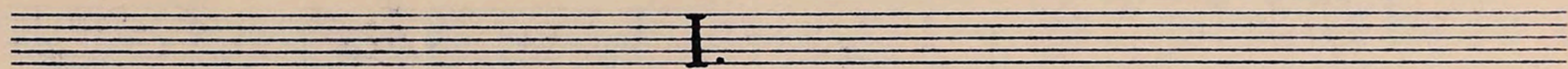

Allegro moderato

Meno mosso

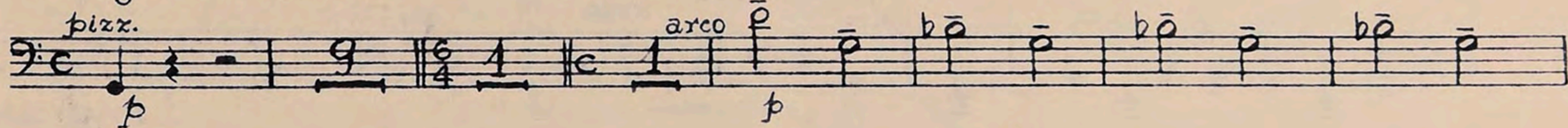

A Poco più mosso

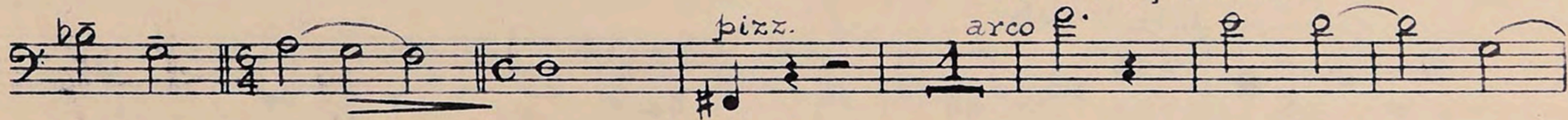

Subito. Quasi Allegro B Con anima

Allegro

C

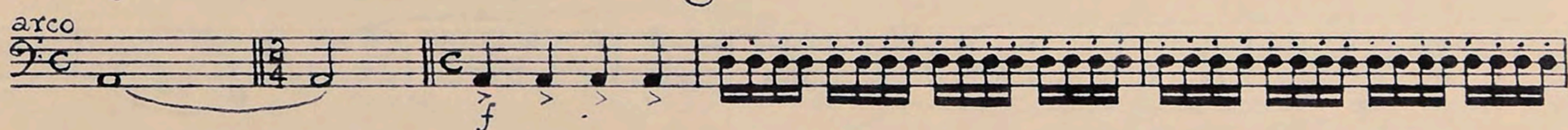

D Meno mosso

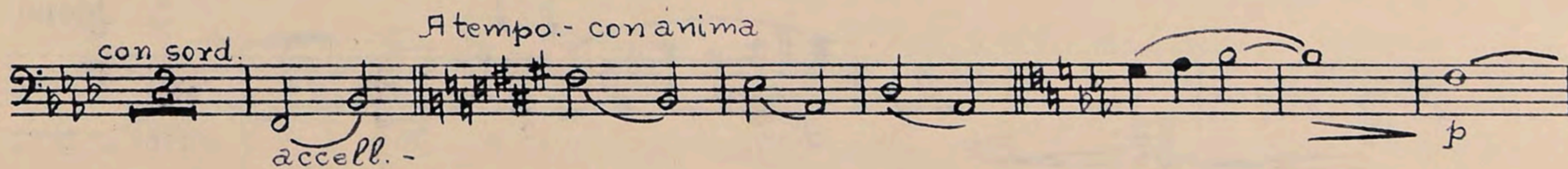
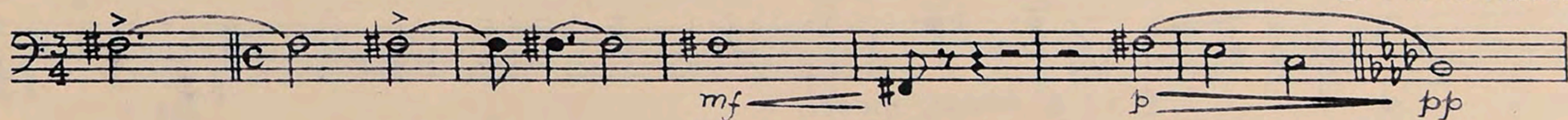

Meno mosso

Tenuto

E Andante Allegro. - subito senza sord.

pizz. arco

a tempo

p poco accel.

Meno mosso

pizz. arco v

F Pizz. a tempo

p marcato

pizz. vibrato

arco

f cresc.

ff tenuto

G

pp

Molto Allegro

p

H

ff

p cresc. molto

fff

Meno mosso

mf

mp

dim.

3

3

rit. - - - - pp

Moderato I

Tempo 1º

pp

p

p

J Tempo 1º

K Tempo 1º

Div.

arco

pizz

unis p

mf

Quasi allegro

L  
arco

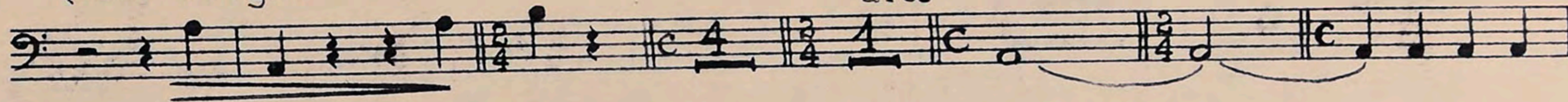

M

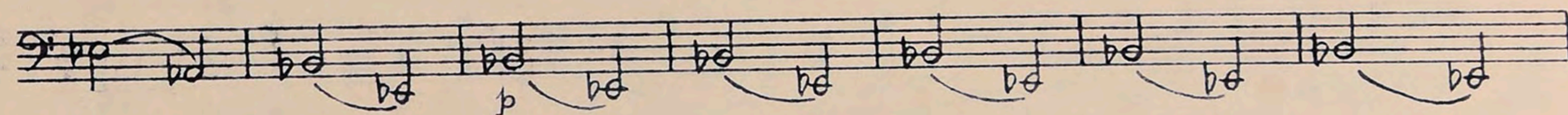
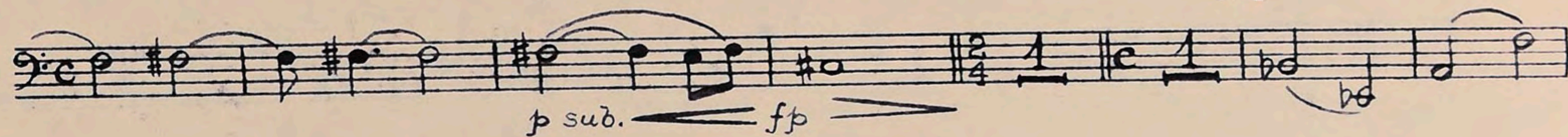

0 Più mosso accel.

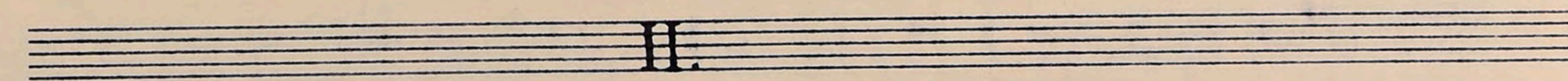
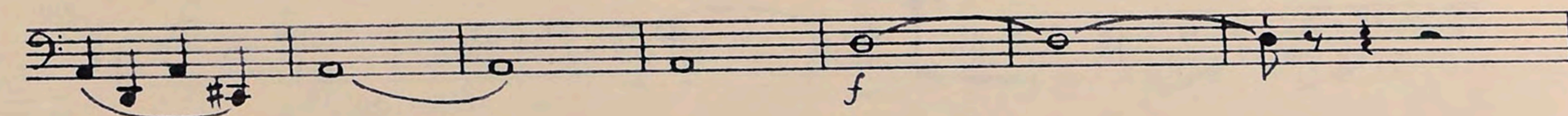

calmo

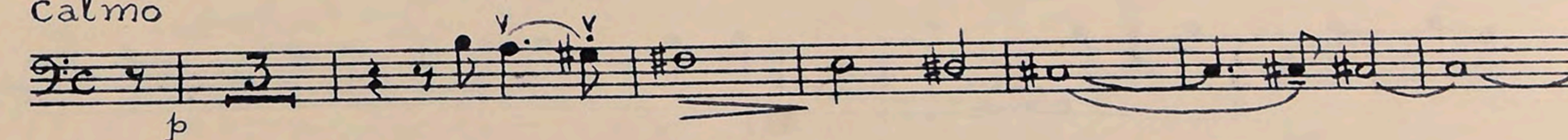

A

B

C

D

mf

pizz.

E Allg<sup>to</sup> con moto

pizz.

F

arco

ten

f p

G

p

pizz.

arco

H

Meno mosso

ritenuto

pizz.

I

p

p p

Lento

J a tempo

arco v n

p

K

Allegro giusto e marcato

B

D Allegro

E

F

All: subito

G

arco

H

a tempo Allegro non troppo

I

J Andante

Tempo 1<sup>o</sup>

pizz.

K

Eleventh staff of music with notes and dynamics *mf*.

Cadenza

Twelfth staff of music with notes and dynamics *mf* and *p*.

L Tempo 1º  
Allegro Moderato  
Div. Celli

M Allegro con fuoco

Flauta 1<sup>a</sup>

Concierto para Violin

Gustavo Becerra Sch.

Meno mosso

A *p*  
Poco più mosso

B con anima

Allegro

D Meno mosso

A tempo, con anima

Meno mosso E Allegro

Più mosso

F a tempo

Eleventh staff of music. Dynamics: *f*, *tr*, *ff*

Twelfth staff of music. Dynamics: *tr*, *sffz*

II.

Calmo

A

B

C

D

E Allegro con moto

F

G

H Meno mosso

a tempo

I

J

K

L

I. Solo

M

III.

Allegro giusto e marcato

I Quasialento

*fp* *Solo* *mf* *p* *Meno mosso* *J* *Andante* *Tempo 1º*

*sfz* *sfz* *sfz* *K* *b* *Cadenza*

L Tempo 1º  
Allº Moderato

*f* *f* *15*

M Allegro con fuoco N

*f* *8*

*0* *P* *Q* *f* *crescendo* *ff*

*ff* *ff tenuto*

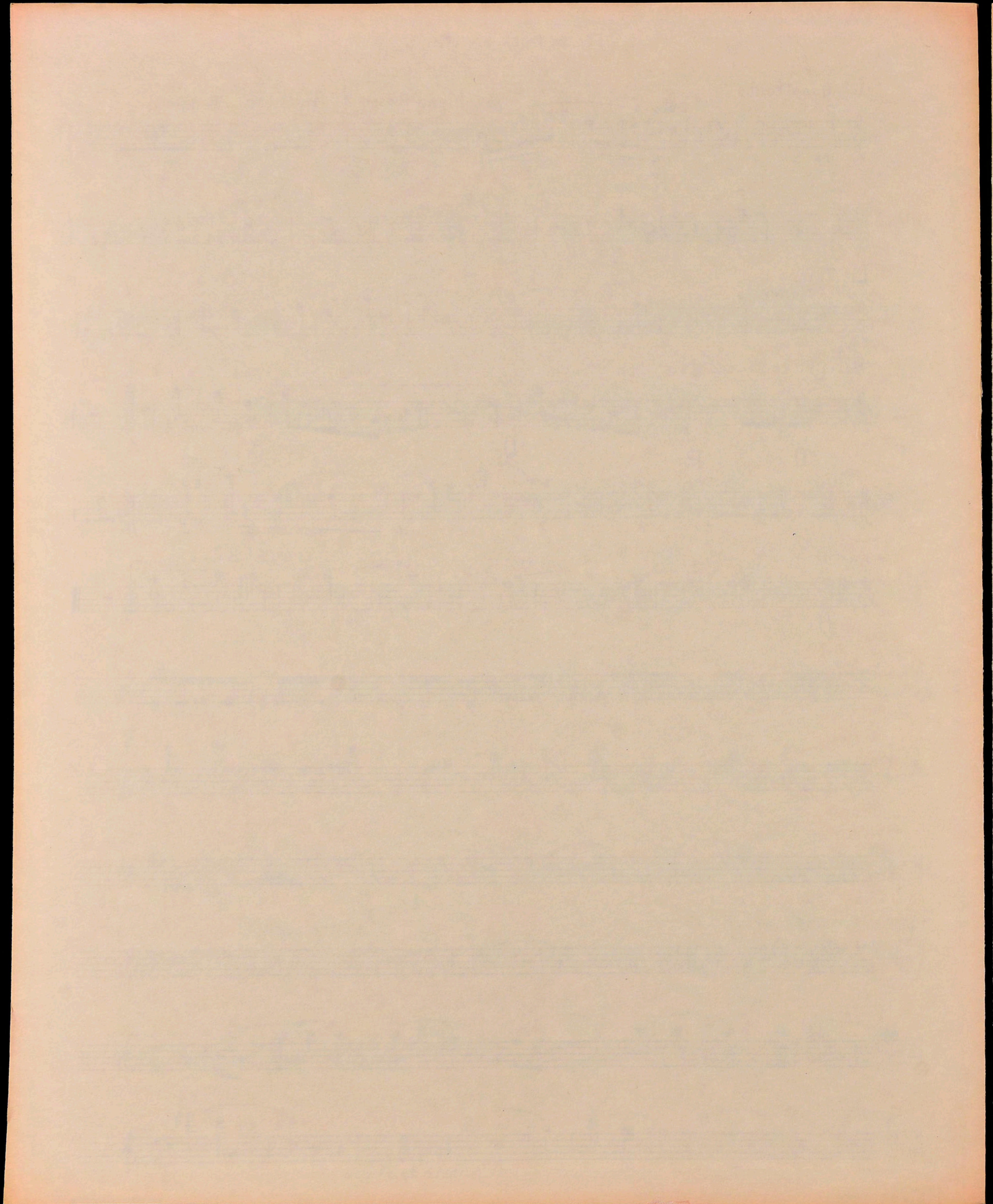

Flauta 2.<sup>a</sup>

Concierto para Violin

Gustavo Becerra Sch.

Allegro Moderato

Meno mosso

A

B Con anima

Allegro

C

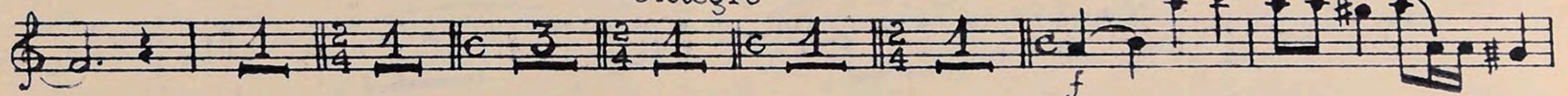

D Meno mosso

a tempo. con anima

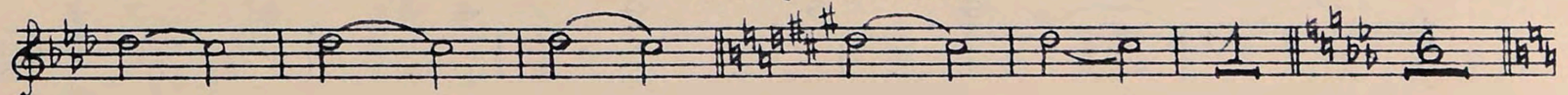

E Allegro.

Più mosso

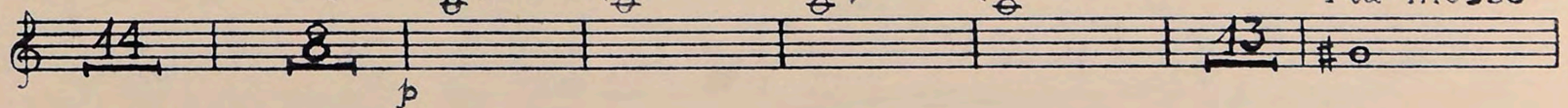

F

G

Moderato I

Tempo 1º J K

L

M

N

O Piu mosso accell.

Calmo

Eleventh staff of music, starting with a treble clef and common time signature. It begins with a forte *f* dynamic marking. The melody features quarter notes and half notes.

A

B

Twelfth staff of music, starting with a treble clef and common time signature. It begins with a piano *p* dynamic marking. The melody features quarter notes and half notes. A *cresc.* marking is present, leading to a fortissimo *ff* dynamic at the end.

C

D E *Allg.to con moto*

F G

H *Meno mosso*

I J

K L

M

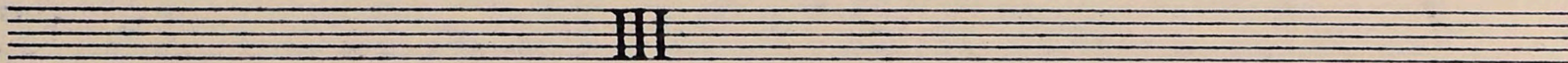

*Allegro giusto e marcato*

A

B

C

D *Allegro molto spiritoso*

Allegro Subito G

L Tempo 1º  
Allº Moderato

Oboe 1<sup>o</sup>

Concierto para Violin

Gustavo Becerra Sch.

I.

Allegro Moderato Meno mosso

A B

C

D Meno mosso Allegro

Allegro

ff

8va

p mf Solo

poco accel.

p espress.

E Allegro

Piu mosso F

G

cresc. ff p

Molto Allegro

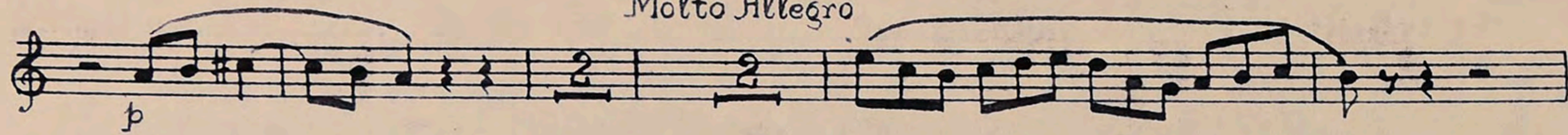

Meno mosso

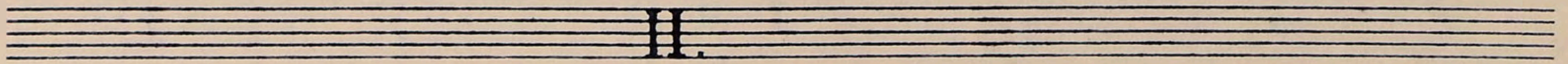
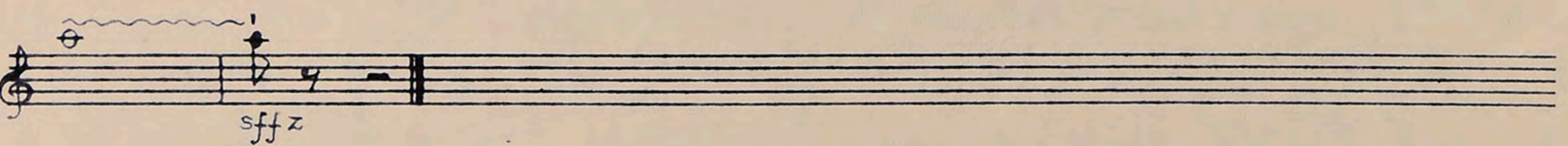
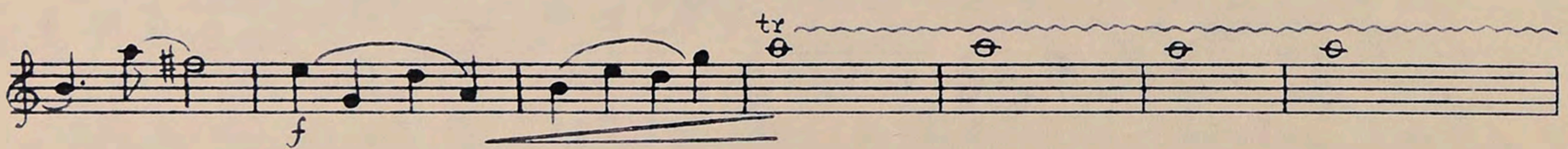
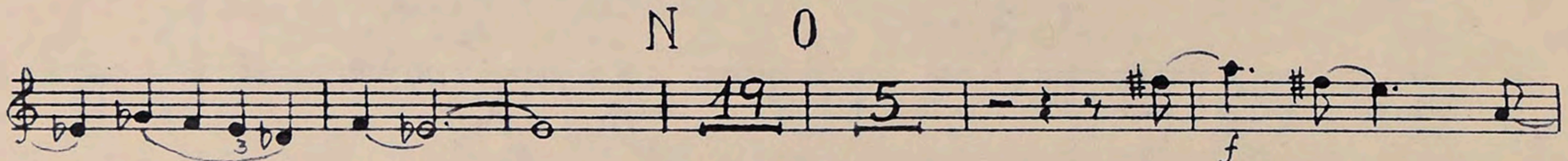

A B

C

D

E *All<sup>to</sup> con moto*

F G

H *Meno mosso*

I J K L

M

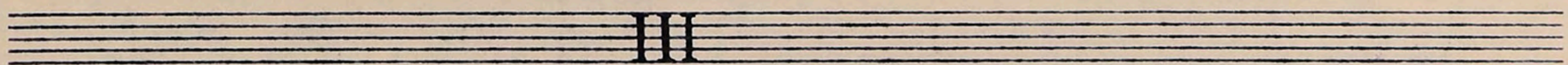

*Allegro giusto e marcato*

A

B

Oboe 2º

Concierto para Violin.

Gustavo Becerra Sch.

Allegro Moderato

A B con anima

Allegro

C

D Meno mosso

a tempo. con anima

Meno mosso

*p* espress.

E Allegro

poco accel.

Più mosso

F

G

Molto Allegro

Meno Mosso

A

C

D

E *Alleg.to con moto*

F G H

I J K L

M

III.

*Allegro giusto e marcato*

A

B *Poco meno mosso*

C D

E

F All: subito G

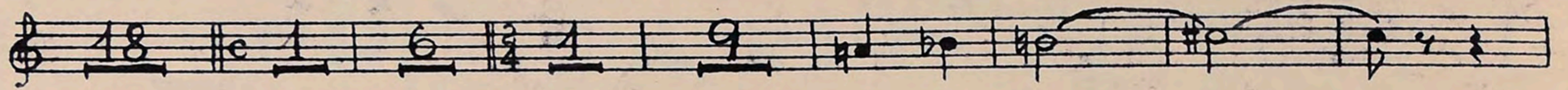

H atempo Allegro non troppo

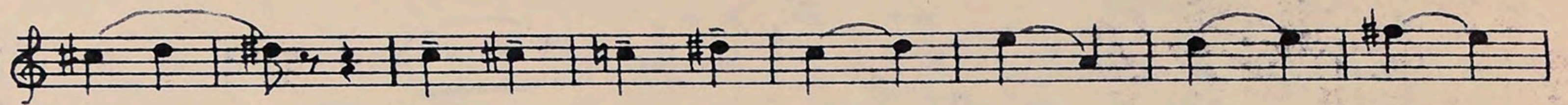
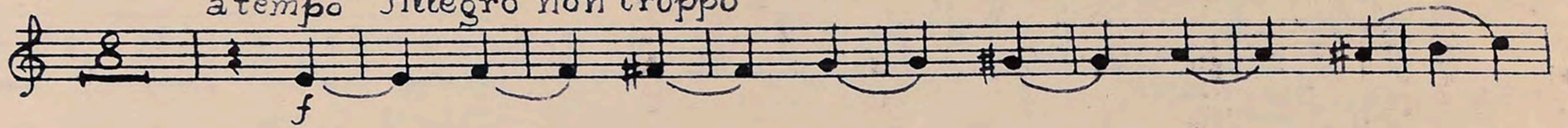

I

J Andante K

Cadenza

L Tempo 1<sup>o</sup> All: Mod:to

M All: con fuoco

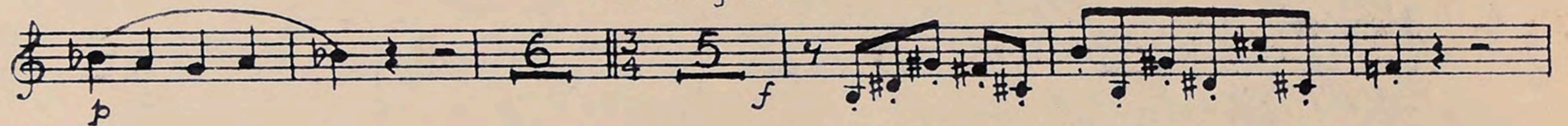

N

O

P

Q

ga - - - - -

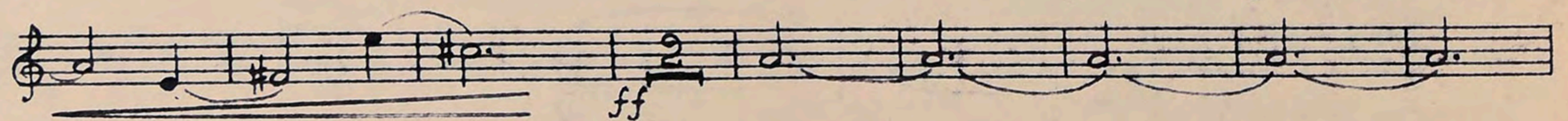

8a - - - - -

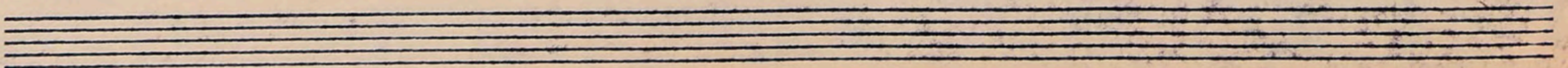
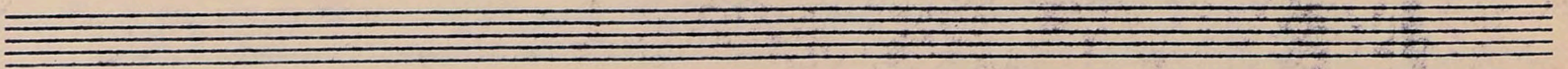

Clarinete 1º

Concierto para Violin

Gustavo Becerra Sch.

I.

Allegro Moderato

Meno Mosso

*p*

*p*

A B *con anima*

C

D *Meno Mosso*

*a tempo, con anima*

E *Allegro*

*Meno mosso*

F

*f*

G

*ff* *mf tenuto*

Più mosso

Molto Allegro

Meno mosso I

Tempo 1º J K Tpo. 1º

M N Solo

Calmo

A

B

C

D

E

F

G

H

I

J

K

L

M

III.

Allegro giusto e marcato

A

B

C

D

E

F

Allegro subito G

a tempo H Allegro non troppo

I

Meno Mosso J Andante

K Cadenza

L Tempo 1<sup>o</sup>

M All.<sup>o</sup> con fuoco

mf stacc.

N

O P Q

crescendo

8<sup>a</sup> - - - - -

ff tenuto

8<sup>a</sup> - - - - -

Clarinete 2º

Concierto para Violin

Gustavo Becerra Sch.

I.

Allegro Moderato

Meno mosso

A B

Allegro

C

D Meno mosso

accel. - a tempo, con anima

E Allegro

Meno mosso

F

G

Più mosso

Molto Allegro

Meno Mosso I

Tpo. 1ª J

0 Più mosso accell.

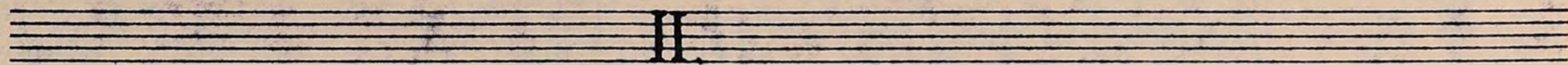

Calmo

A

B

C

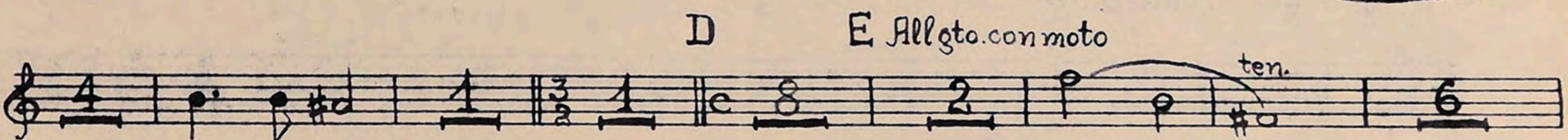

D

E Allgto. con moto

F

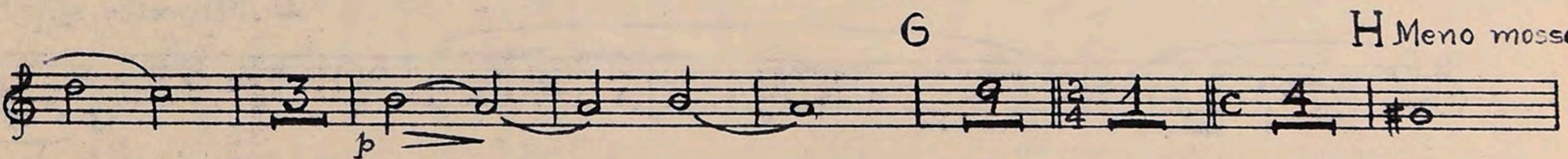

G

H Meno mosso

I

J

K

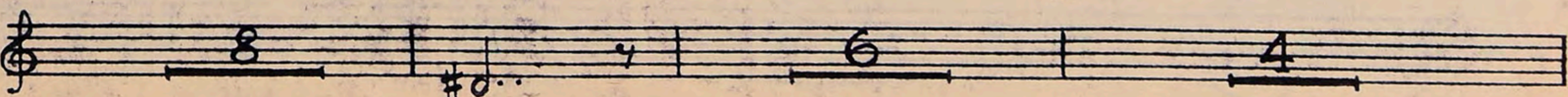

L

M

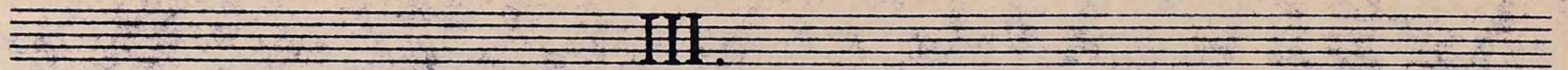
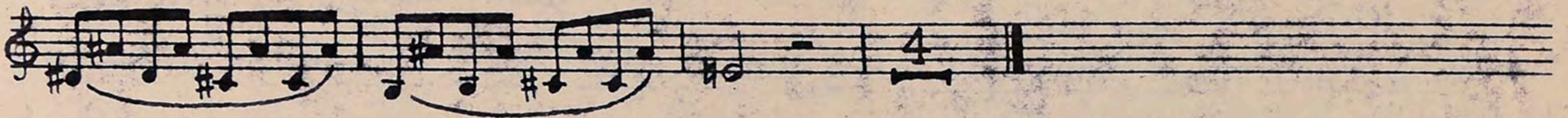
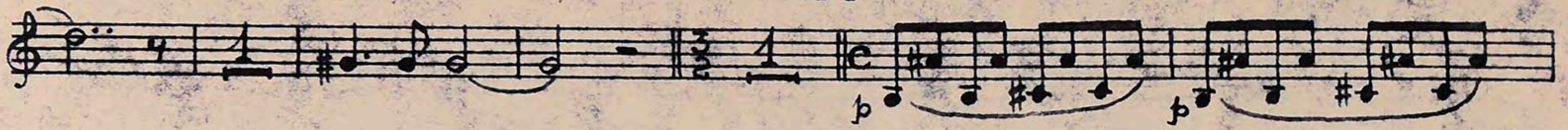

Allegro giusto e marcato

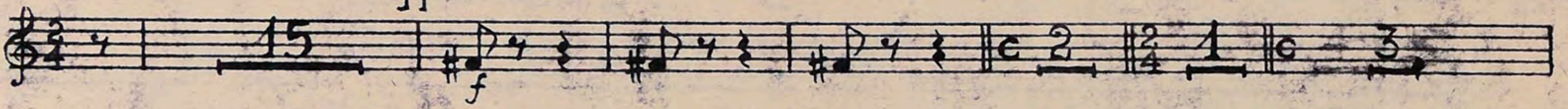

B

C

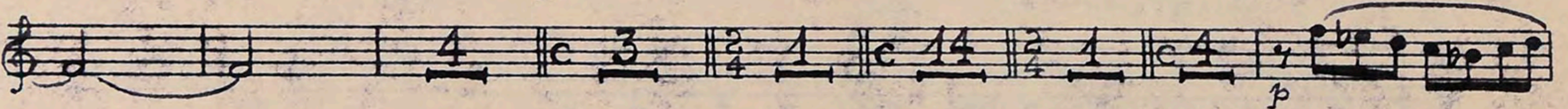

D All: molto spiritoso

E

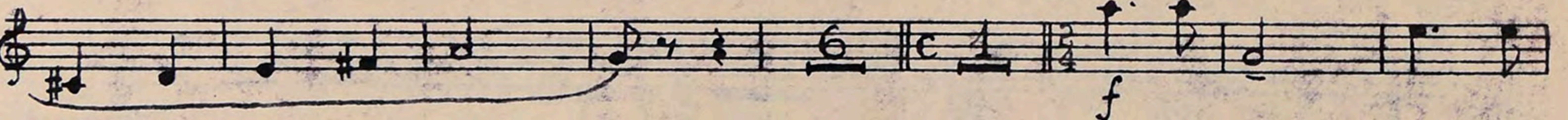

F

All: subita G

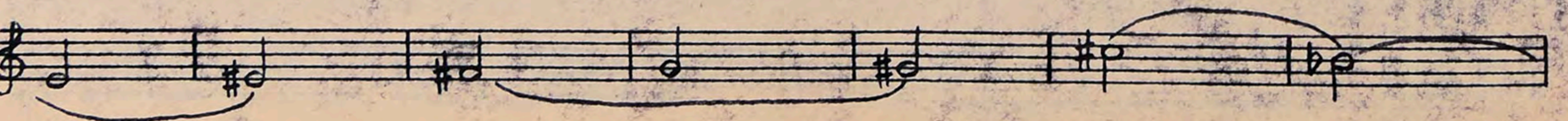
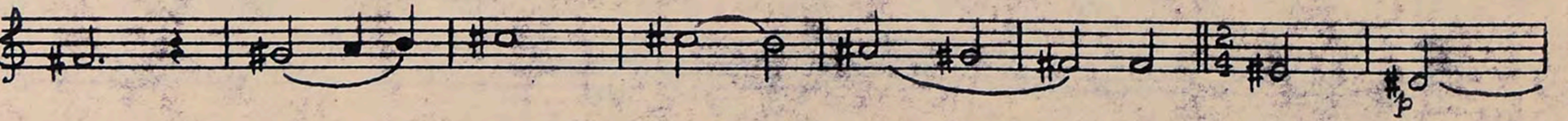

a tempo **H** Allegro non troppo

**I** Quasi lento

Meno mosso

**J** Andante

**K**

Cadenza

Tpo. 1° **L** Allegro Moderato

**M** All: con fuoco

**N**

**O** *p*

ga. - - - - -

ga. - - - - -

Empty musical staff.

Empty musical staff.

Fagot 1º

Concierto para Violin

Gustavo Becerra Sch.

Allegro Moderato

Meno mosso *p*

Poco più mosso *f* *p*

Quasi Allegro *p* *f*

Allegro *f*

*p* *ff*

D Meno mosso *p* *atempo, con anima*

Meno mosso *f* *E All: subito* *p*

*p* *poco accel.* *f*

*Meno mosso* *Piu mosso* *p*

**F** *f* *ff*

**G** *Piu mosso* *p*

*Molto Allegro* *f*

**H** *f*

*cresc.* *ff*

*fff* *Meno mosso I* **J** **K**

*p* *p*

**L** *p*

*f* *cresc.*

*ff*

M N

♩ sub. *fp* *p*

Meno mosso 0

*pp* *mf* *p sub.*

*sffz*

II

Calmo

*f*

A B C

*p* *f* *f*

*p* *p*

D E *Allgº con moto*

*p*

F

*f* *p*

G H *Meno mosso* I

*p* *p* *xp* *p*

J

*p* *p*

K

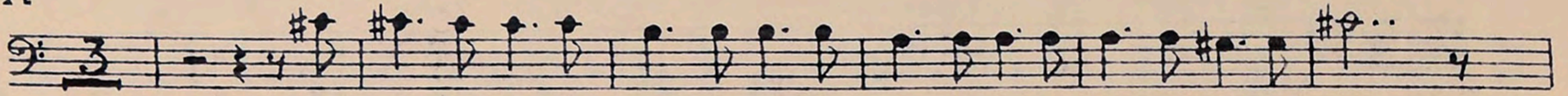

L

M

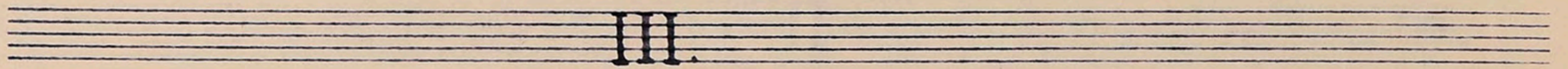
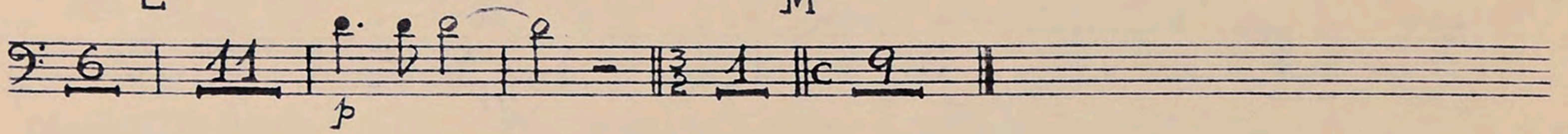

Allegro giusto e marcato

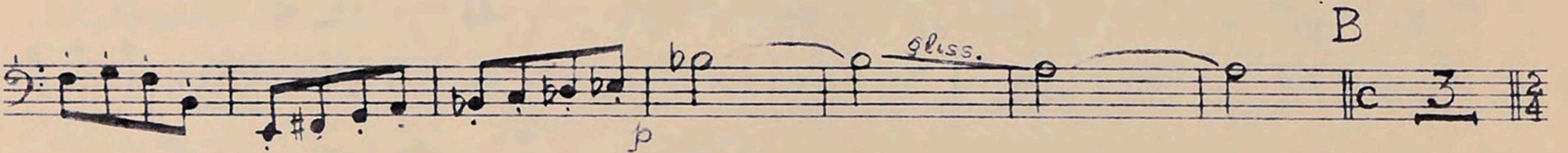
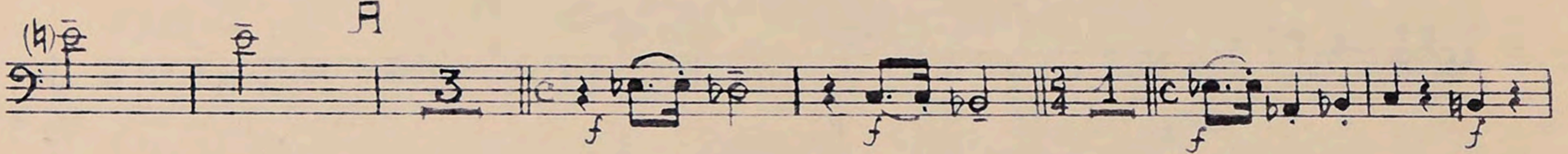
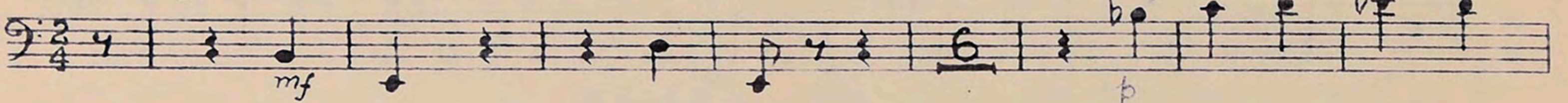

Poco più mosso

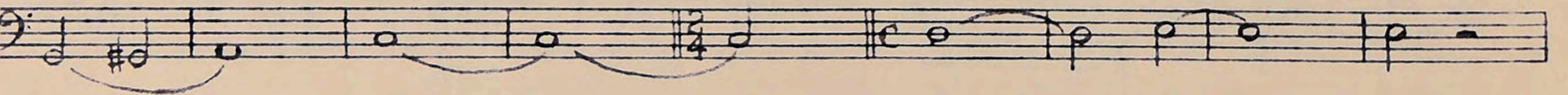

C

D Allegro molto spiritoso

E

F

f

All. subito 6

p

a tempo H Allegro non troppo

mf

I J

accell. et cresc. -

Andante

f

K

f

mf

Cadenza

Tempo I:º L All.º Modto

mf

M N

p

All.º con fuoco

f

0

*f*

*P*

*Q*

*crescendo*

*ff*

*ff tenuto*

Fagot 2<sup>o</sup>

Concierto para Violin.

Gustavo Becerra G.

Allegro Moderato

sùbito Quasi Allegro B

Allegro

D Meno mosso

A tempo, con anima

E All<sup>o</sup> sùbito

M N

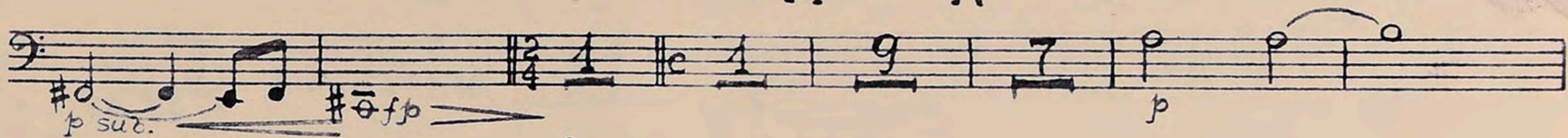

Meno mosso

Piu mosso accel.

II.

Calmo

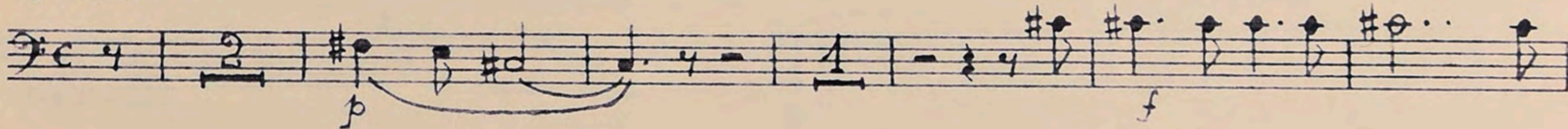

A

B

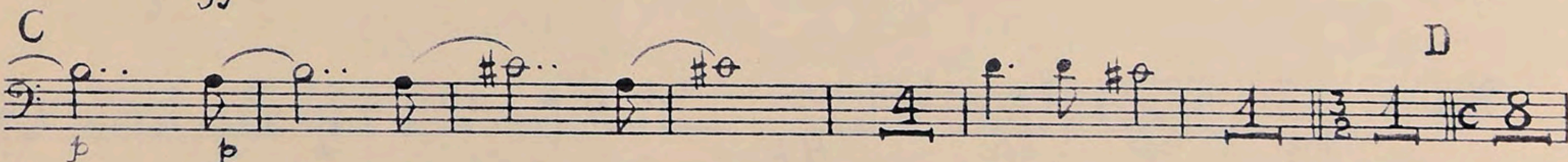
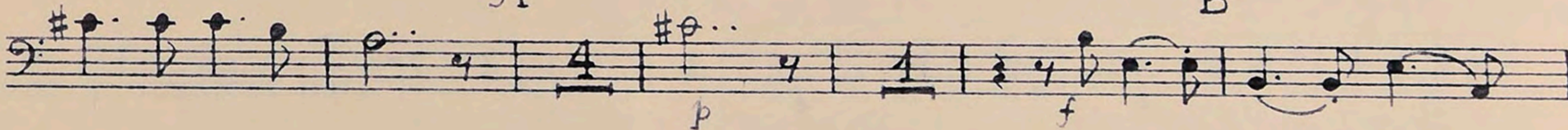

E Allg.to con moto F

G

H

I

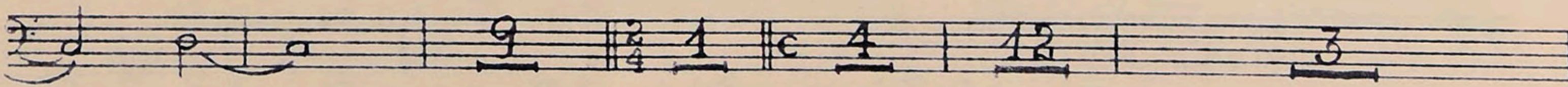

*poco accel.*  
Meno mosso *f* Più mosso *E* a tempo

*mf*

*f*

*ff*

G Più mosso

Molto Allegro

*p* *mf*

*f*

*f*

*p* *cres. molto*

I

*p*

J Tempo I. K

L

*p* *f*

M N

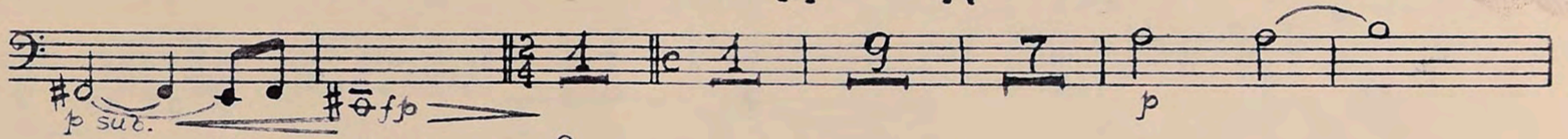

Meno mosso

0 Più mosso accel.

II.

Calmo

A

B

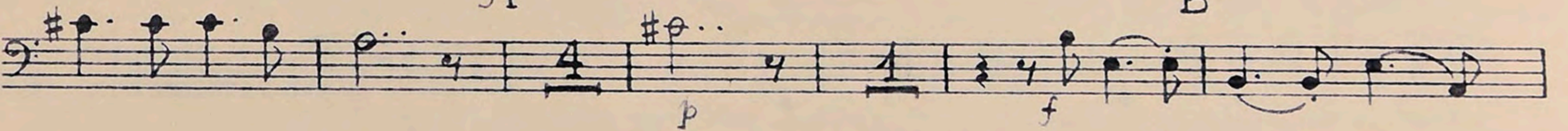

C

D

E Allg.to con moto F

G

H

I

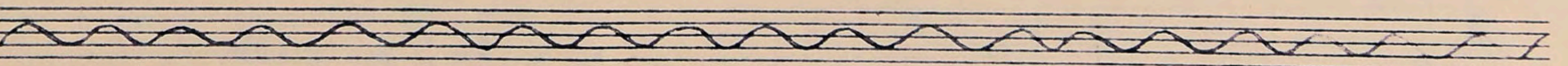

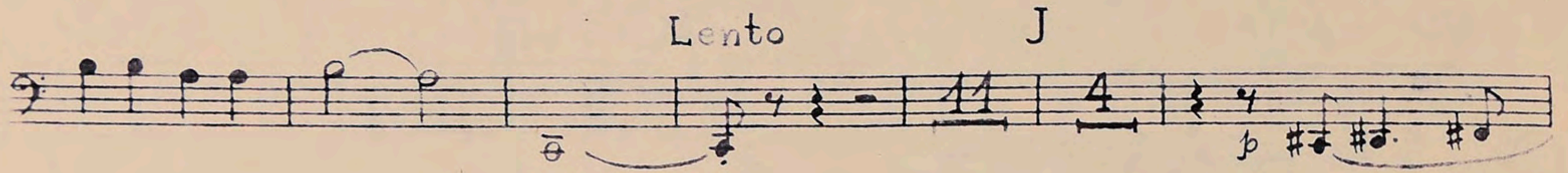

K

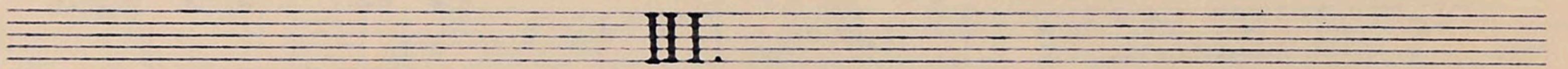
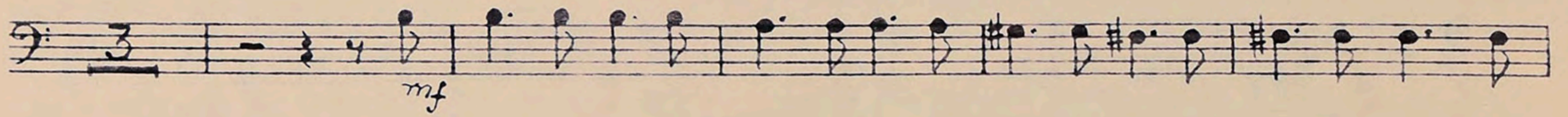

Allegro giusto e marcato

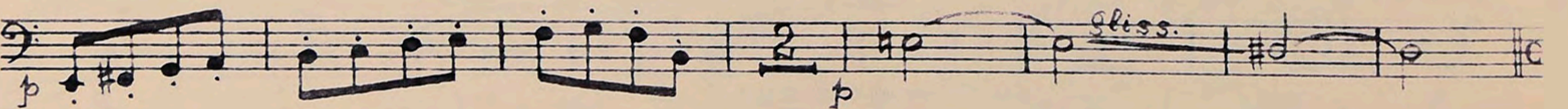
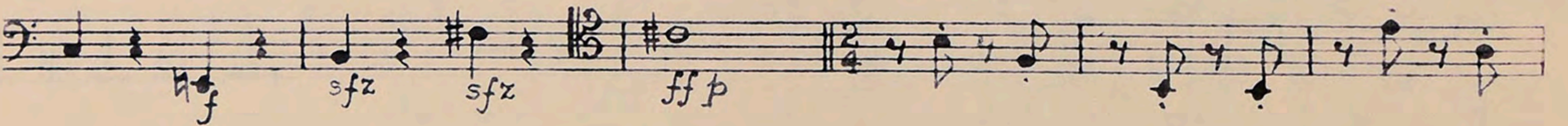
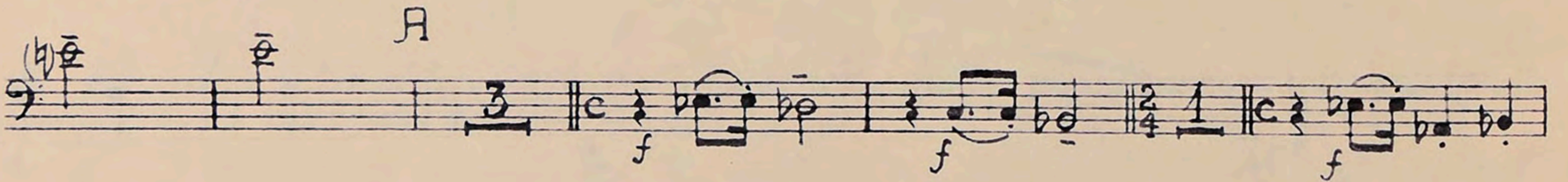
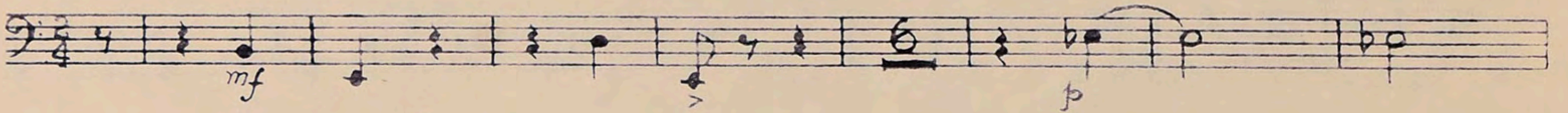

B

Poco meno mosso

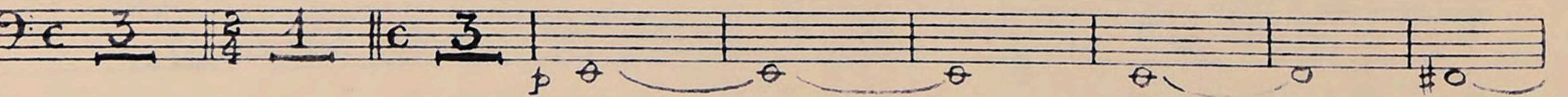

Poco più mosso

C

D *Allo molto spiritoso*

E

F

G

H

I

J

K

Cadenza

L

M *Allegro con fuoco*

N

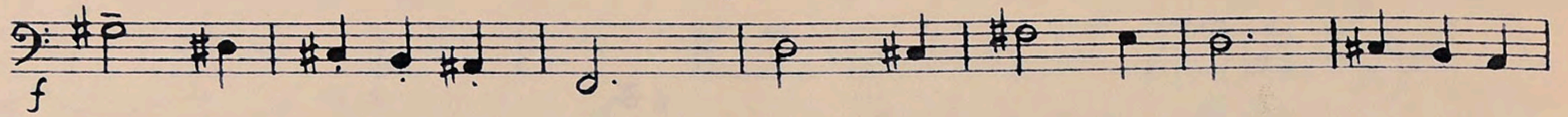

0

P

Q

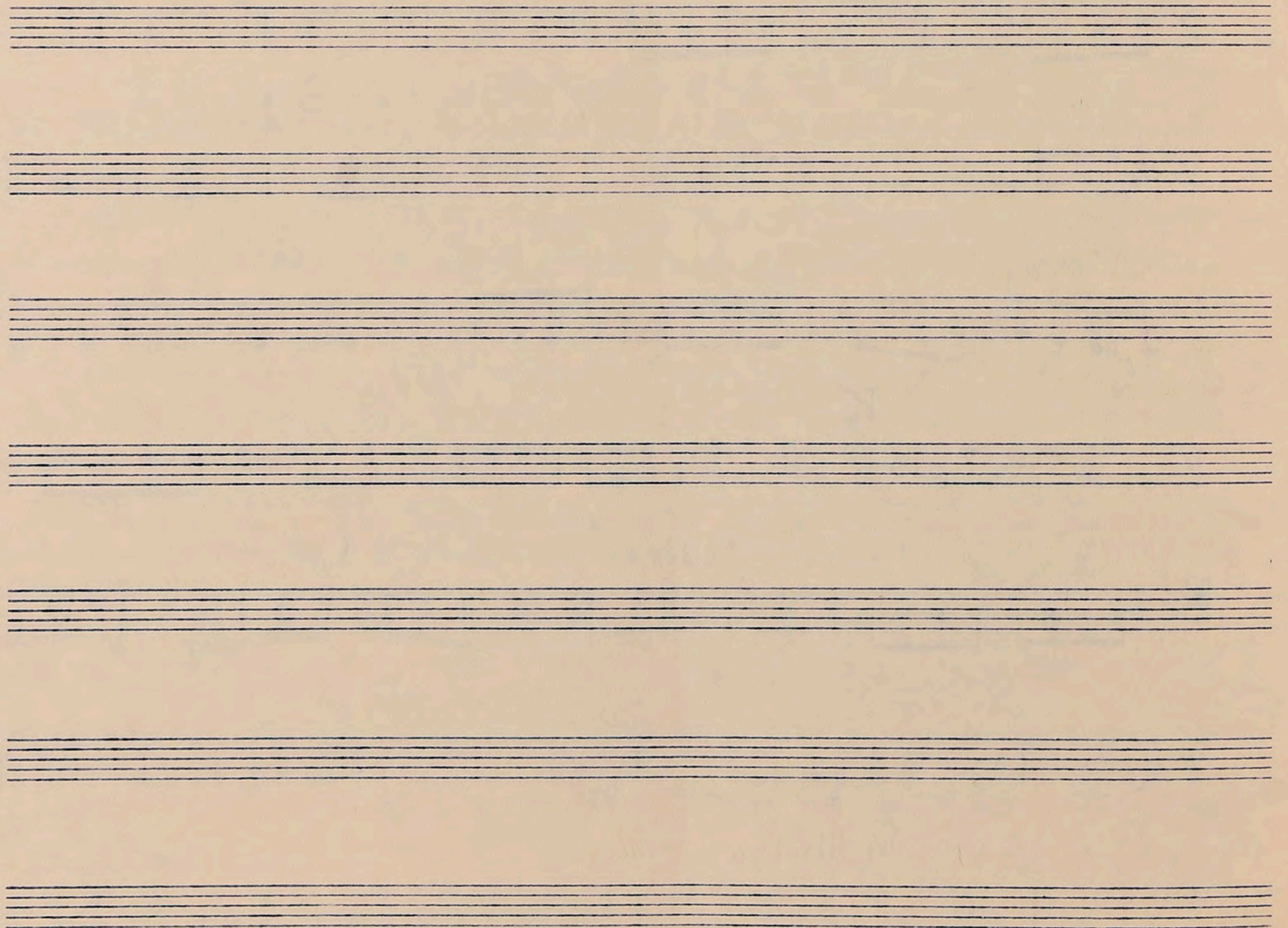
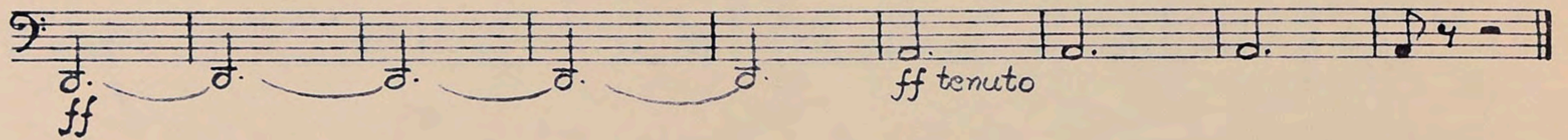

# Trompeta 1<sup>a</sup>

## Concierto para Violin

Gustavo Becerra Sch.

I

Allegro moderato

Meno mosso

A

B

Allegro

C

D

Meno mosso a tempo

con sord.

E All: subito

con sord.

Meno mosso con sord.

F

a tempo

sin sord.

G

H  $\text{♩} = \text{♩}$

tenuto

I

J Tempo 1<sup>o</sup>

K

L

M N O

II.

Calmo A

C

D E Allegro con moto

F Solo G

H Meno mosso I J

K

L M

III.

Allegro giusto e marcato

A

B C D

sfz sfz ff

12 3 1 14 1 4 10 16

E

sempre

F G H I

All<sup>o</sup> subito

f

18 1 6 22 13

J

And<sup>te</sup> Tpo. 1<sup>a</sup>

9 5

K

f

4

L

Cadenza Tpo. 1<sup>a</sup> All<sup>o</sup> Mod<sup>to</sup>

p

1 3 18 1 5 7

M N O

All<sup>o</sup> con fuoco

mf

12 8 7 5

P Q

crescendo

ff fb f cresc.

Tenuto

ff

# Trompeta 2<sup>a</sup> en Do

## Concierto para Violin.

Gustavo Becerra Sch.

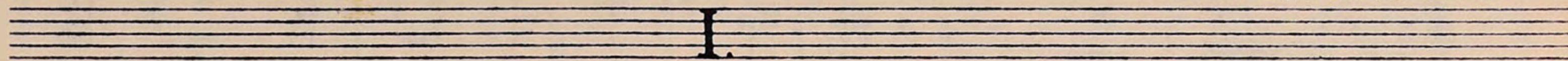

Allegro moderato

Meno mosso

A B

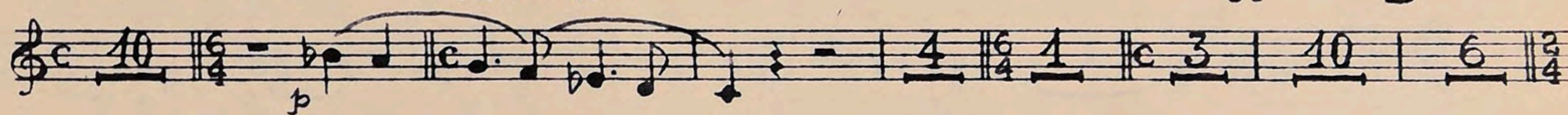

Allegro

C

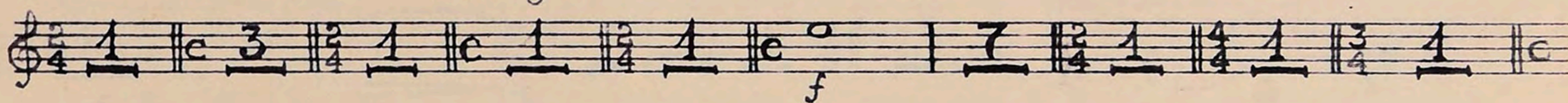

D Meno mosso

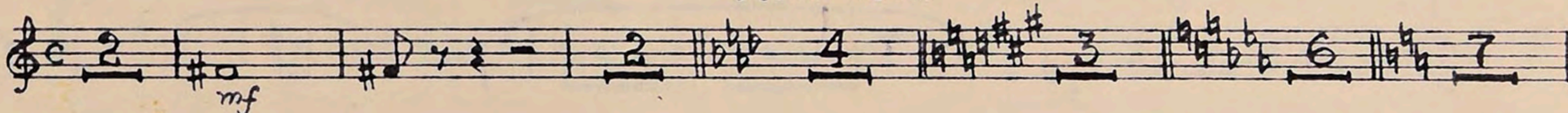

con sord.

E

con sord.

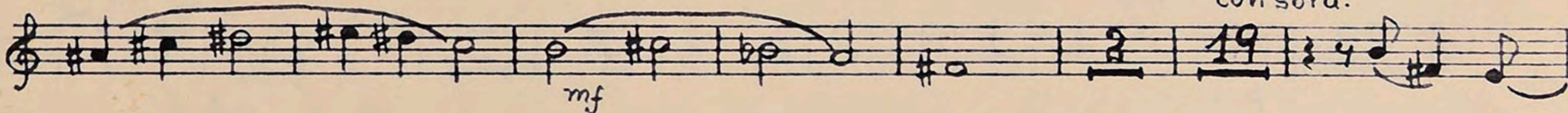

F

sin sord.

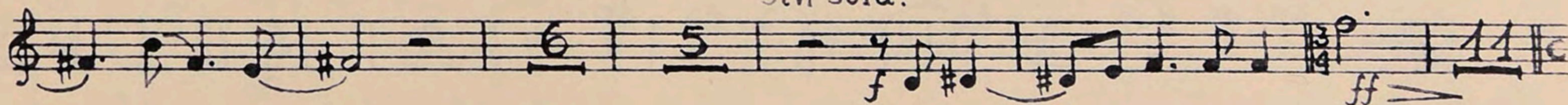

G

H

tenuto

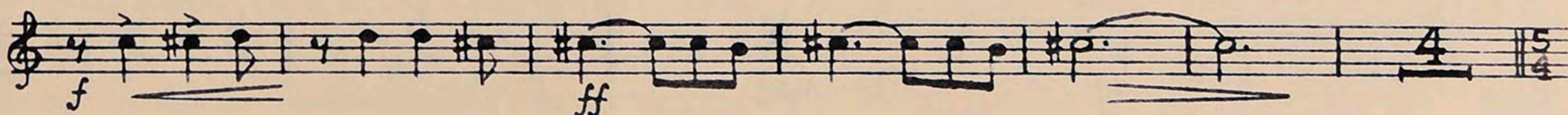

I

I

J Tempo 1<sup>o</sup>

K

L

M

N

O

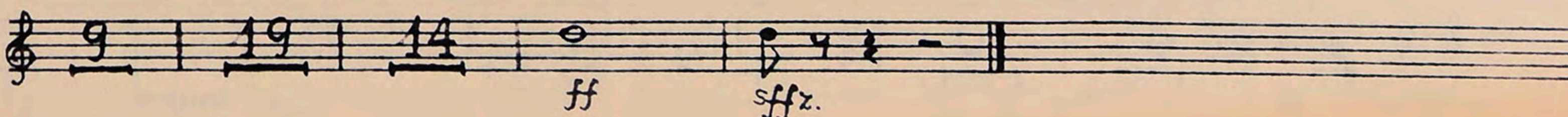

II.

Calmo A B C D E Allg<sup>to</sup> con moto F G H I J a tempo K L M

III.

Allegro giusto e marcato.

A B Poco più mosso.

C D Allegro molto spiritoso. E

f sempre

Trompeta 2<sup>a</sup> "Conv. Violin."

Meno mosso lirico

F

Allegro subito. G

Meno mosso. H Allegro non troppo.

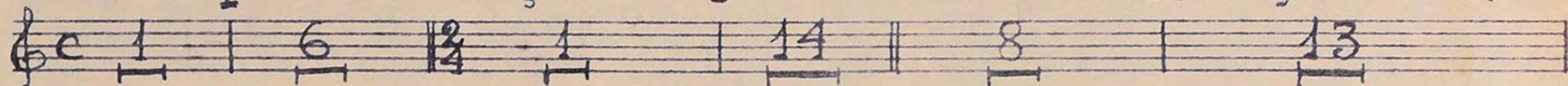

I

Meno mosso. J Andante

Tpo. 1<sup>o</sup> con anima

K

cadenza

Allegro Moderato.

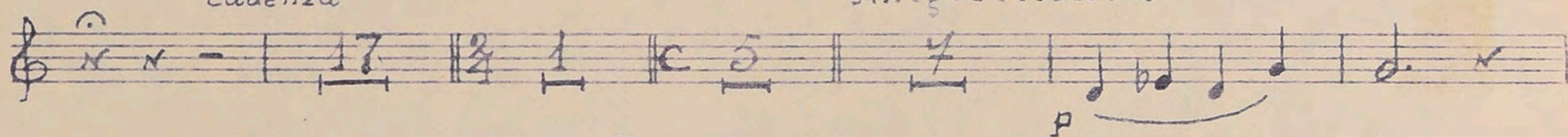

M Allegro con fuoco. N

O

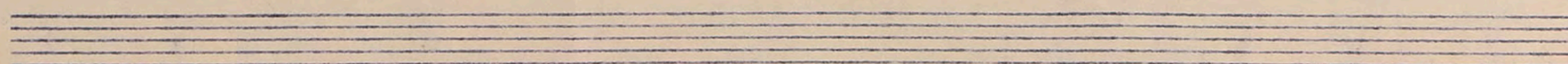
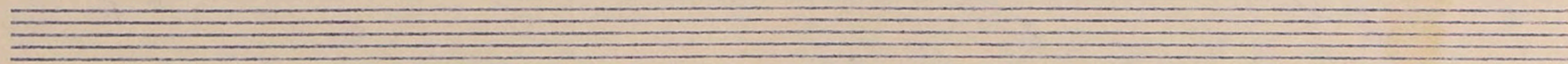
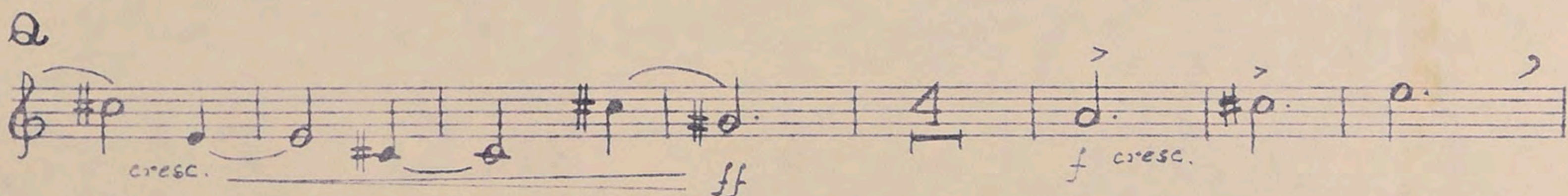

# Corno 1º

## Concierto para Violin

Gustavo Becerra Sen.

I.

Allegro moderato Meno mosso

A B con anima

Allegro C

D Meno mosso

Meno Mosso

bouche

mf ritenuto

E Allegro.- subito Più mosso

F

mf p cresc. ff

G

mf

H

tenuto  
f

f ff

I

p

Tempo 1º

J

p mf

K

mfp

L

M

p sub.

N

p pp

Meno mosso

O

ff sffz

calmo

A

mf

B

f

C

D

E *Allgto con moto* F

G

H *Meno mosso* I J

K

L M

III.

*Allegro giusto e marcato*

A

B

B

B

Poco meno mosso

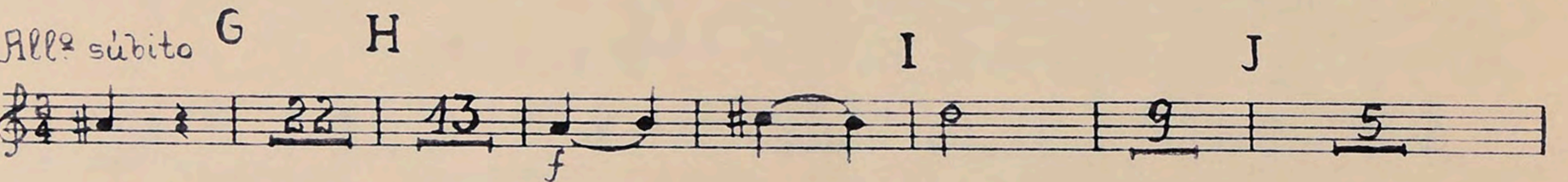
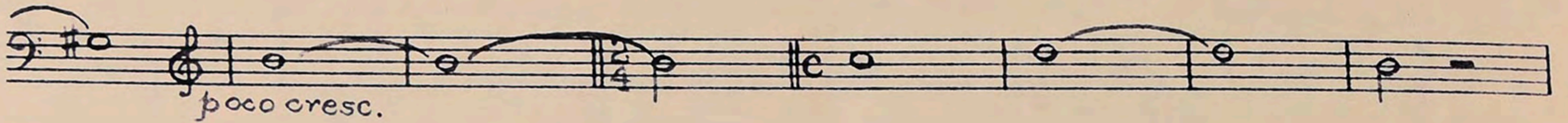
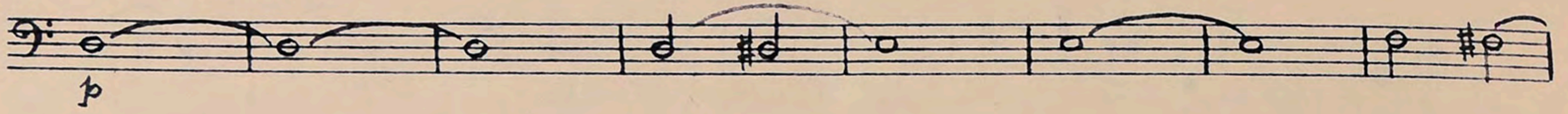

Tempo 1<sup>o</sup> con anima

cadenza

L Tpo. 1<sup>o</sup> Alle Modto

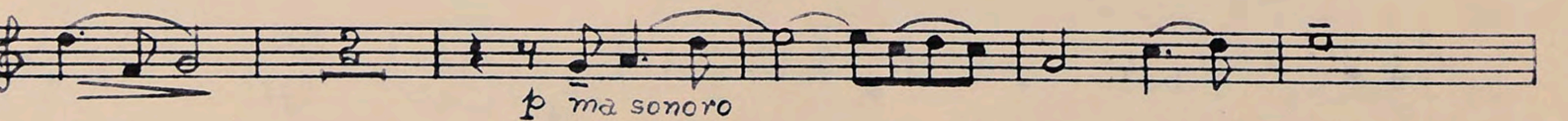
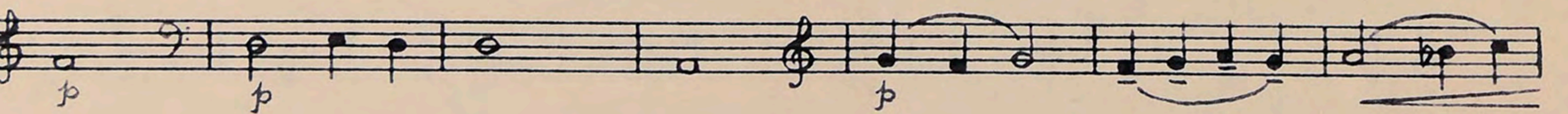
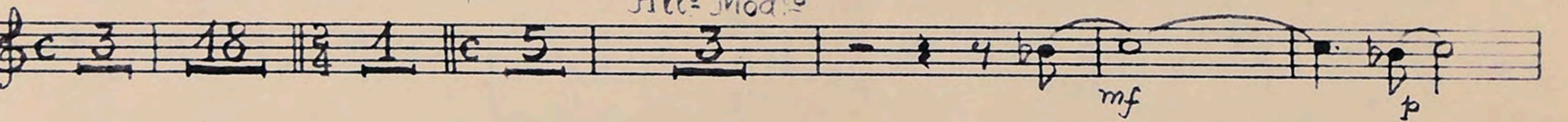

M All: con fuoco

N

O

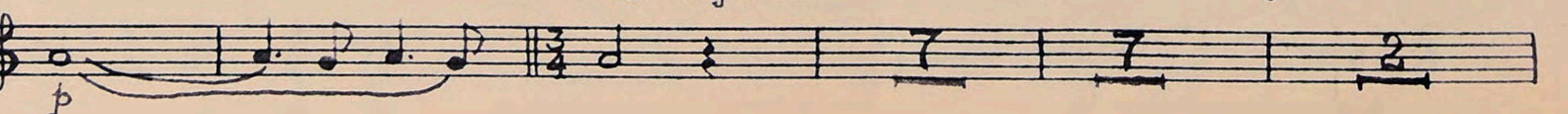

Eight empty musical staves, each consisting of five lines, arranged vertically on the page.

Corno 2<sup>o</sup>

Concierto para Violin

Gustavo Becerra Sch.

Allegro moderato

A B

Allegro C

D Meno mosso

E Allegro F

G

*p* *fp* *mf* *f* *mf* *p cresc.* *ff*

H  $\text{H} = \text{d. tenuto}$

Meno mosso I

Tempo 1º

J Tempo 1º

K Tempo 1º

L

M N

Meno mosso O

Calmo

C

D E Allegro con moto F

G H Meno mosso I

J K L M

III

Allegro giusto e marcato

A B

Poco meno mosso

Poco più mosso

C D E

K Cadenza a tempo L

M Allegro con fuoco N O

P

Eleventh staff of music in treble clef, with dynamic markings *f* and *f*.

Twelfth staff of music in treble clef, with measure numbers 1 and 4, and dynamic markings *cresc.*, *ff*, *fp*, *f cresc.*, and *ff tenuto*.

CODA

ALLEGRO

*f* *pizz*

*arco* *pizz*

*arco* *f*

*ff* *ten*

*mp* *tr*

*f*

*ff* *tutta f*

*f* *sfz* *sfz* *sfz*

*sfz* *sfz* *ff* *ff*

Contrabajo

Concierto para Violin

G. Becerra.

Coda  
Allegro

Violoncello

Concierto para Violin.

G. Becerra.

Coda.

Allegro.

Viola

Allegro Coda.

Concierto para violín

G. Becerra.

*p* *f* *p* *f* *mp* *ff* *ff* *tutti* *tenuto* *ff* *ff* *ff* *sfz* *sfz* *sfz* *sfz* *sfz* *sfz* *sfz* *ff* *ff*

Concierto para Violin.

Coda

Allegro
