

VIOLONCELLO

SONATA

OP. 104

G. B. RECETTI

1^a Sonata

Op. 104

cello y Pno.

parte de cello

3

SONATA PARA VIOLONCELLO

Y PIANO

G. BECERRA.

MOSSETO = ♩ I

CELLO

PIANO

CANTABILE

mf

mp

POCO RIT

R TEMPO

f

p

PIANO (SONATA)

PIANO (SONATA)

PIANO (SONATA)

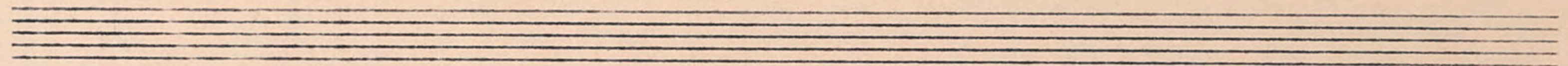

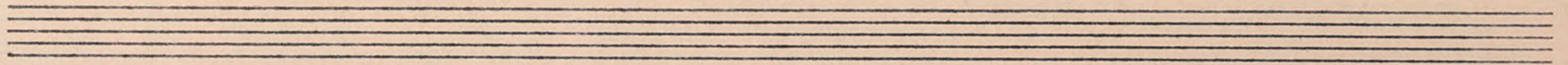

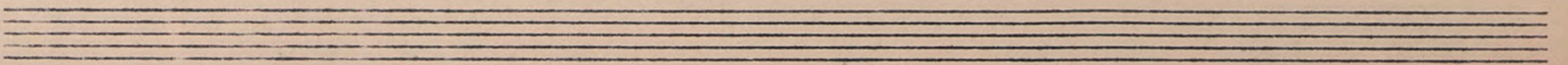

PIANO (SONATA)

STESSO TEMPO

Two empty musical staves, one for a single bass clef and one for a grand staff.

Two empty musical staves, one for a single bass clef and one for a grand staff.

Two empty musical staves, one for a single bass clef and one for a grand staff.

PIANO (SONATA)

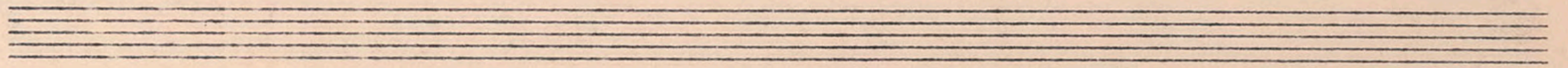

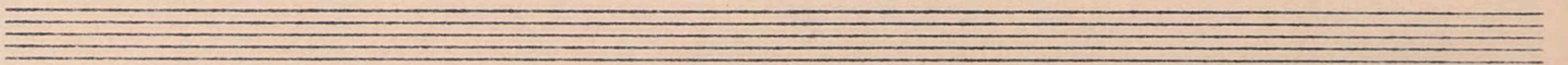

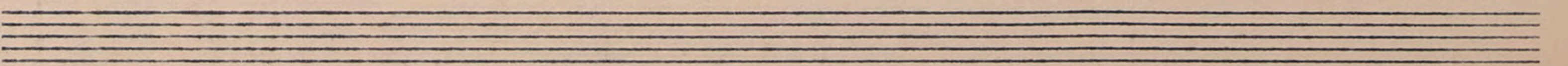

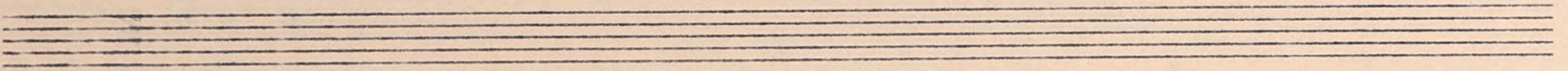

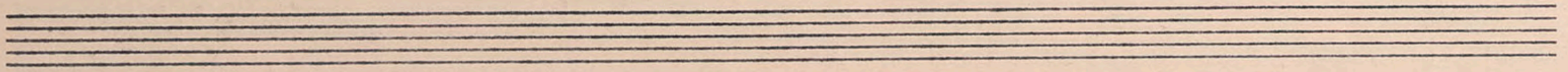

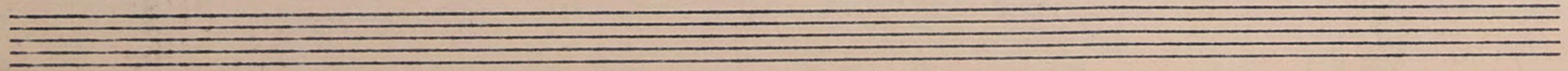

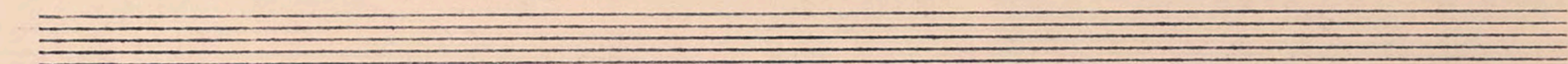

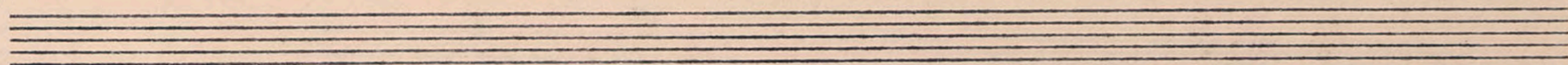

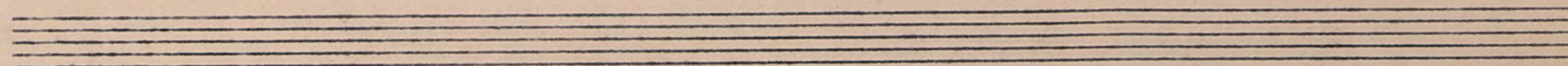

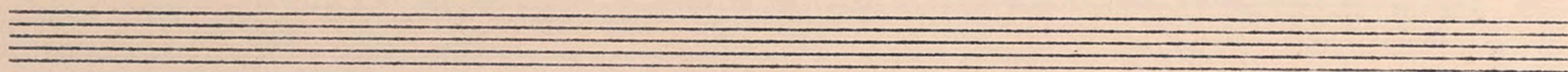

MENO MOSSO

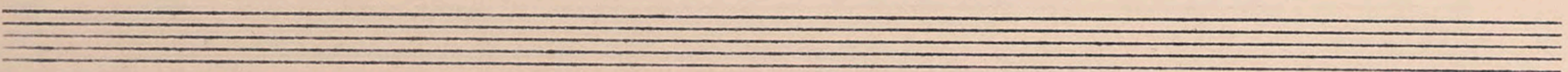

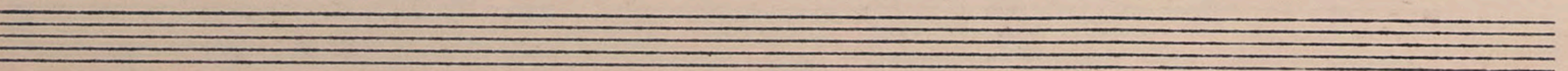

PIANO (SONATA)

PIANO (SONATA)

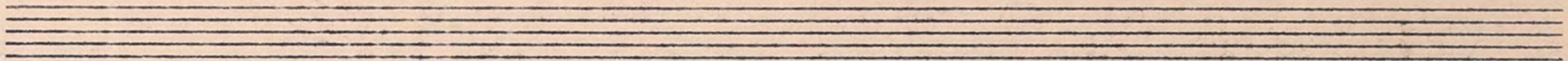

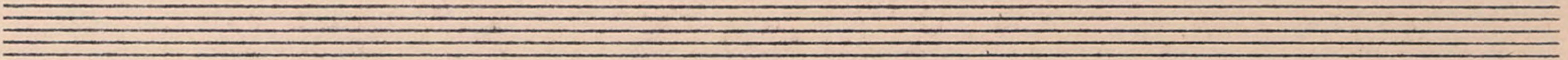

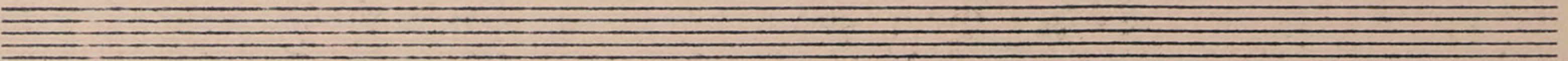

PIANO (SONATA)

ALLEGRO CON FUOCO

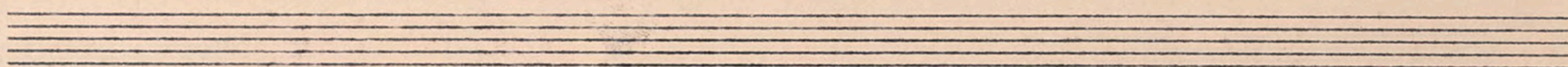

CON FORZA.

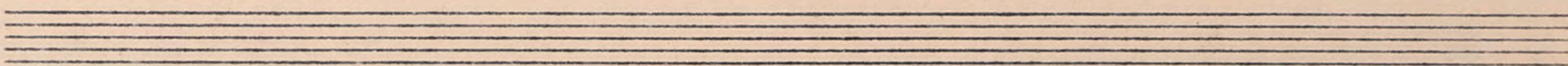

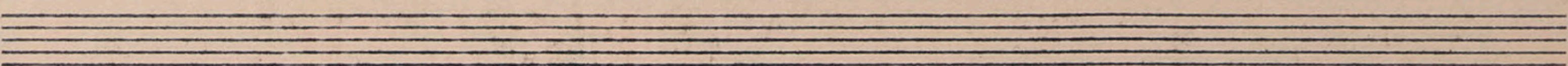

PIANO (SONATA)

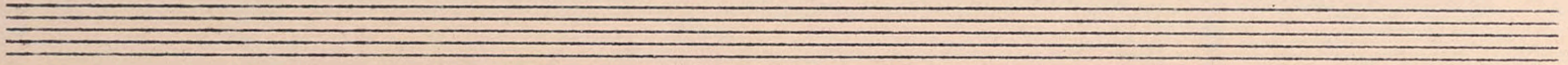

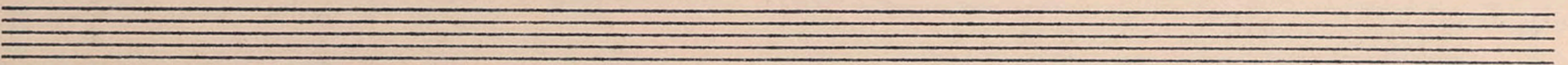

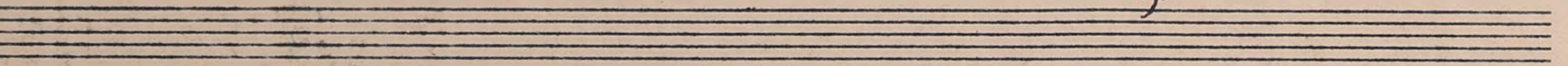

PIANO (SONATA)

VARIACIONES

II

LENTO

mf SONORO

TEMA II

Rit

mp

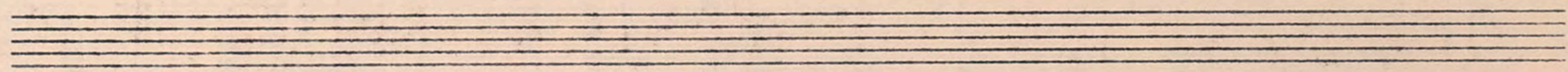

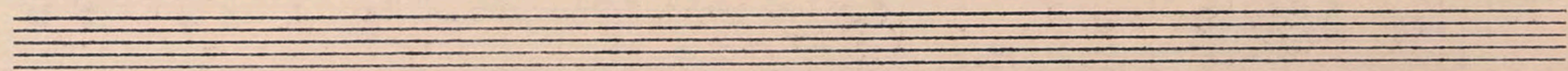

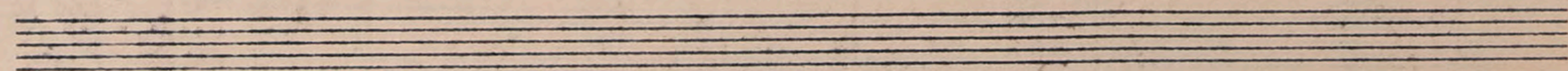

PIANO (SONATA)

VAR. II ALLEGRO

PIANO (SONATA)

AL TEMPO

PIANO (SONATA)

VAR III

VAR IV CALMO

PIANO (SONATA)

RE DOLCE

The second system continues the musical piece. The vocal line shows a melodic progression with various intervals. The piano accompaniment provides harmonic support with chords and moving lines in both hands.

The third system concludes the piece on this page. The vocal line features a final melodic phrase. The piano accompaniment ends with a series of chords and a final cadence.

28 VAR V. ALGO RÁPIDA PIANO (SONATA)

PIANO (SONATA)

CRESCENDO SOLEMNE

COL 8^a

COL 8^a

FINAL

RUBATO Y VELOZ

AL TEMPO
DECISO

PIANO (SONATA)

Three empty musical staves, consisting of two treble clef staves and one bass clef staff, positioned between the first and second systems of music.

Three empty musical staves, consisting of two treble clef staves and one bass clef staff, positioned between the second and third systems of music.

Three empty musical staves, consisting of two treble clef staves and one bass clef staff, positioned at the bottom of the page.

PIANO (SONATA)

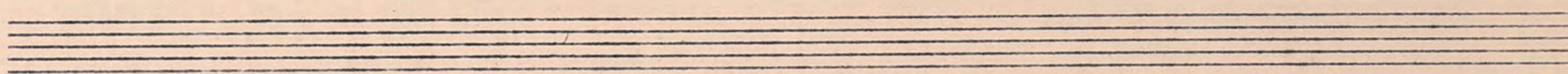

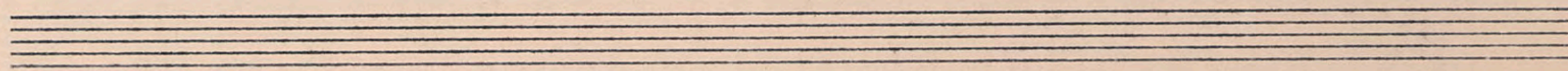

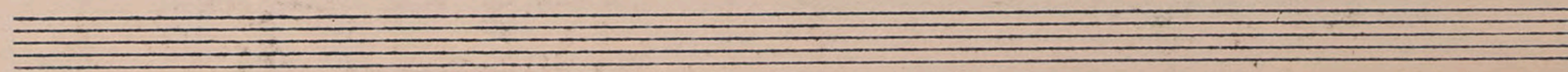

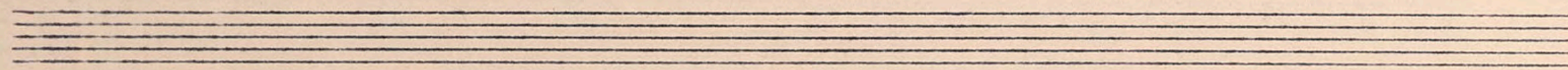

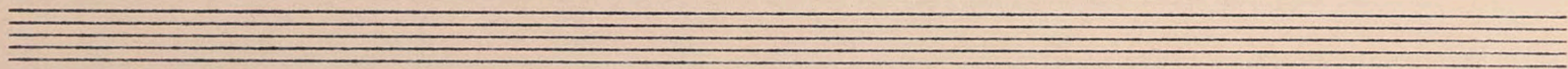

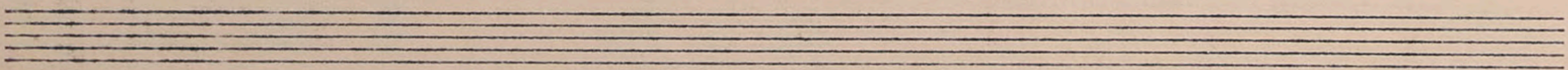

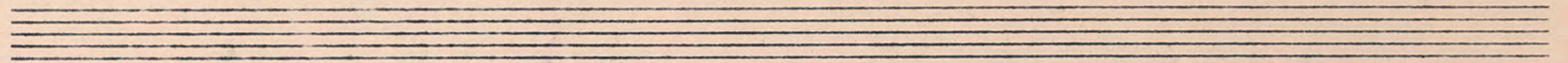

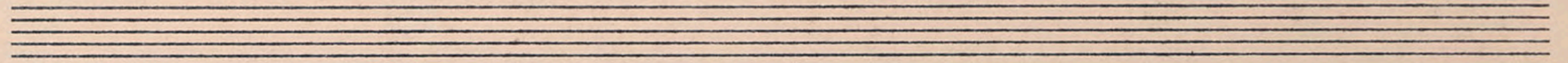

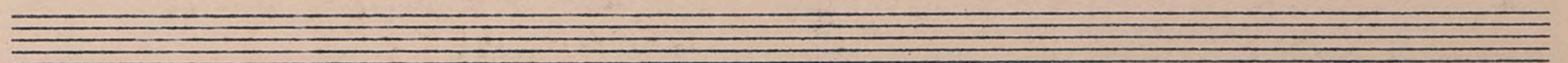

PIANO (SONATA)

A set of three empty musical staves, consisting of two treble clef staves and one bass clef staff, positioned between the first and second systems.

A set of three empty musical staves, consisting of two treble clef staves and one bass clef staff, positioned between the second and third systems.

A set of three empty musical staves, consisting of two treble clef staves and one bass clef staff, positioned at the bottom of the page.

8^{va}

8^{va}

LEGATO

3

3

3

SEGUE

PIANO (SONATA)

PIANO (SONATA)

PIANO (SONATA)

FESTIVO

Two empty musical staves, one for the right hand and one for the left hand, positioned between the first and second systems of music.

Two empty musical staves, one for the right hand and one for the left hand, positioned between the second and third systems of music.

Two empty musical staves, one for the right hand and one for the left hand, positioned at the bottom of the page.

PIANO (SONATA)

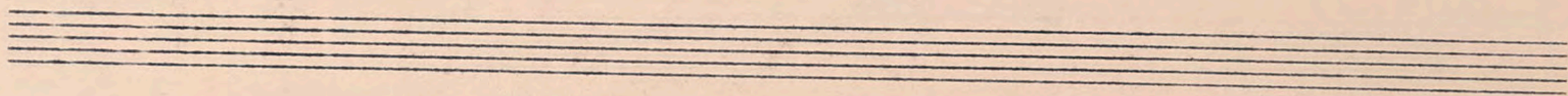

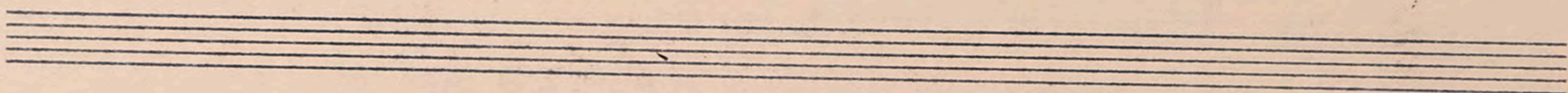

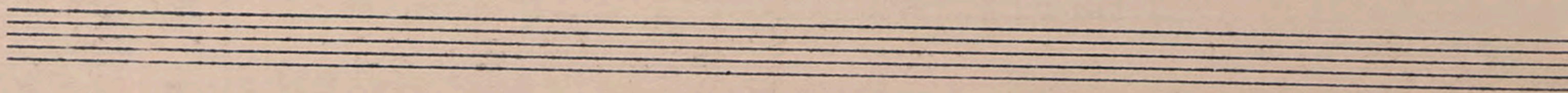

PIANO (SONATA)

PIANO (SONATA)

Two empty musical staves, one for a single bass clef and one for a grand staff (two treble clefs).

Two empty musical staves, one for a single bass clef and one for a grand staff (two treble clefs).

CADENZA = ATEMPO

Poco RUBATO

P. EXPRESS

Two empty musical staves, one for a single bass clef and one for a grand staff (two treble clefs).

PIANO (SONATA)

CALMO

RUB

CANTABILE

A single musical staff in bass clef with a key signature of one sharp (F#). It contains a series of eighth and sixteenth notes, some beamed together, and rests.

An empty musical staff consisting of five horizontal lines.

An empty musical staff consisting of five horizontal lines.

An empty musical staff consisting of five horizontal lines.

An empty musical staff consisting of five horizontal lines.

An empty musical staff consisting of five horizontal lines.

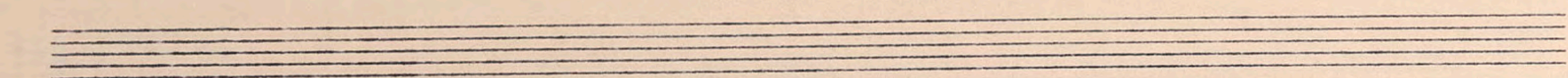

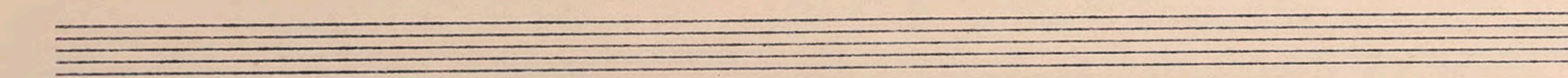

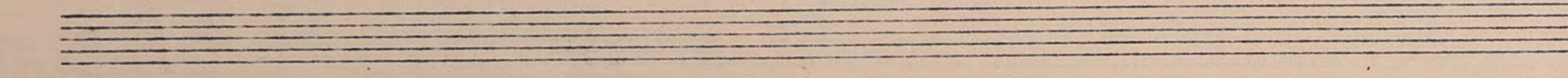

PIANO (SONATA)

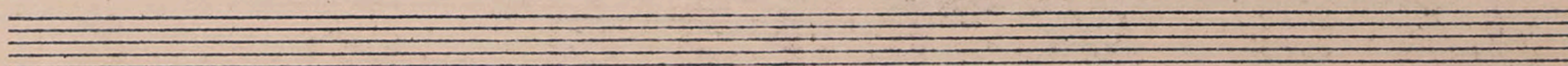
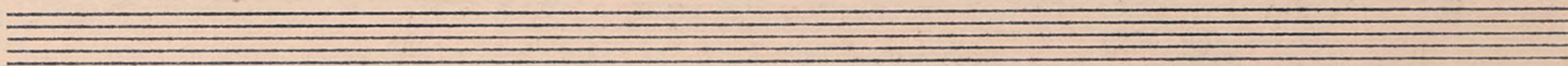
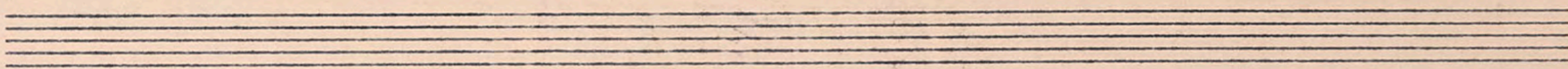

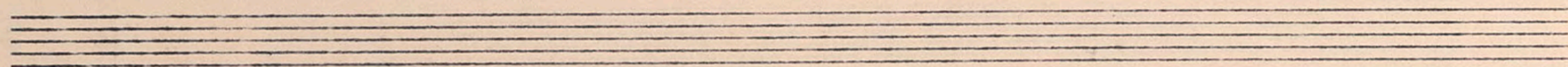

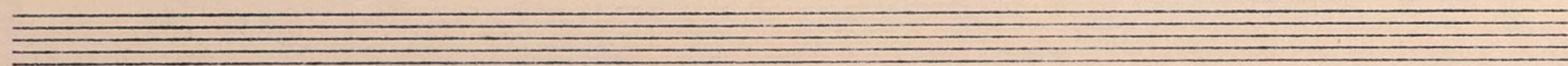

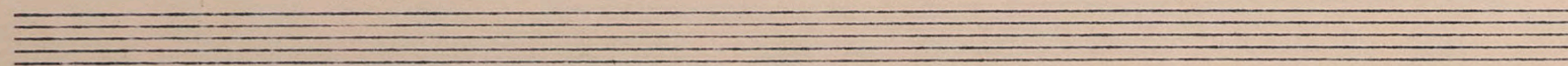

PIANO (SONATA)

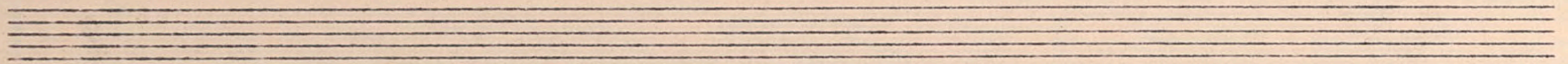

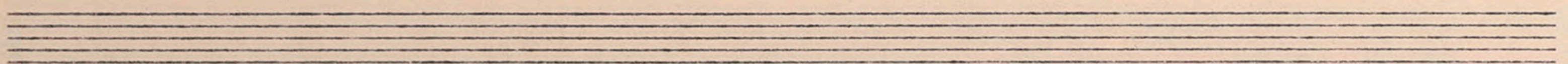

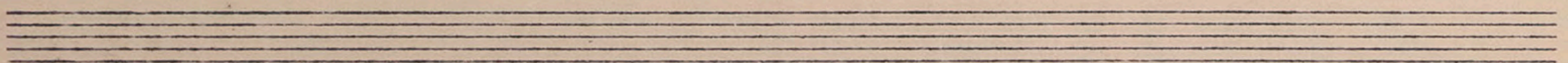

PIANO (SONATA)

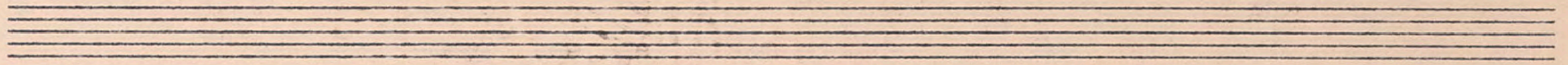

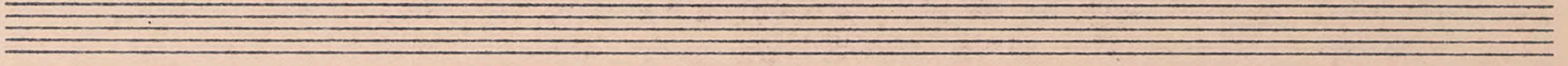

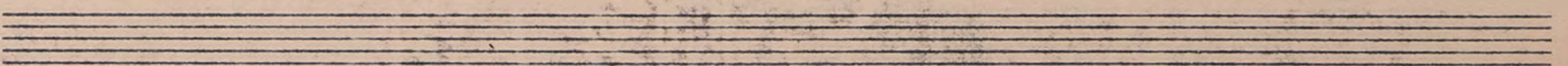

PIANO (SONATA)

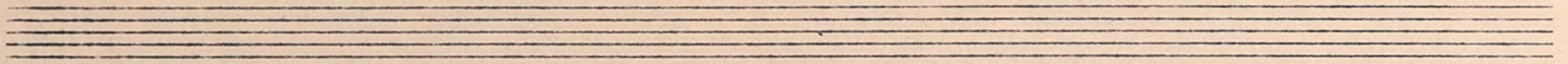

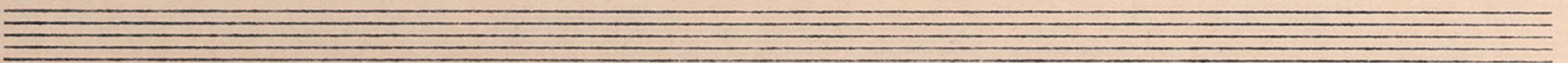

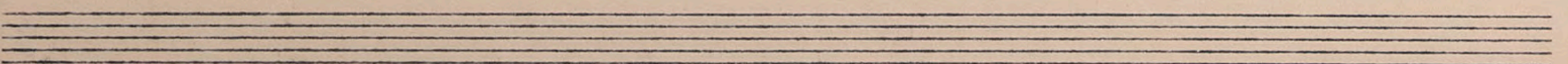

PIANO (SONATA)

CODA - PIU ALLEGRO

PIANO (SONATA)

VIOLONCELLO

SONATA
PARA VIOLONCELLO Y PIANO

G. BECERRA

Mosso = ♩

p

I

mf

CANTABILE

POCO RIT.

p A TEMPO

mf

CRESCENDO...

TRANQUILLO *p*

CRESCENDO

SEMPRE...

f

mf

p MOLTO EXPRES.

POCO RIT

A TEMPO

mf CRESC. MOLTO

TENUTO DIM

ff

p

CALMO

CELLO (SONATA)

mp CRESC. MOLTO *f* TENUTO POCO ACCELL.

A TEMPO *p* MENO

mf SEMPRE CANTÁBILE DIM *pp*

CRESCENDO

MOLTO *f*

f DETACHÉ

ff

CELLO (SONATA)

The main musical score consists of five staves of music. The first staff begins with a treble clef, a key signature of one sharp (F#), and a 3/4 time signature. It features a melodic line with a long slur over the first six measures. The second staff continues the melodic line. The third staff shows a change in texture with a piano (p) dynamic marking and a 2/2 time signature. The fourth and fifth staves contain more complex rhythmic patterns and slurs.

CADENZA

The Cadenza section consists of eight staves of music. The first staff is in treble clef with a 4/4 time signature. The second staff is in bass clef. The third staff is in treble clef with a 4/4 time signature. The fourth staff is in bass clef with a mezzo-forte (mf) dynamic marking. The fifth and sixth staves continue the melodic and rhythmic development. The seventh and eighth staves conclude the cadenza with a final melodic phrase.

CELLO (SONATA)

ALLEGRO CON FUOCO

CON FORZA

CELLO (SONATA)

VARIACIONES

II

LENTO

TEMA II

VAR. I

CELLO (SONATA)

VAR. II ALLEGRO

AL TEMPO

VAR. III

VAR. IV CALMO

TEMPO I

f RIT > P E DOLCE

VAR. V ALGO RÁPIDA

CELLO (SONATA)

FINAL A TEMPO

CRESCENDO SOLEMNE

DIM. E RITARD.

MOLTO RIT.

FINAL

RUBATO Y VELOZ

A TEMPO
DECISO

CELLO (SONATA)

CELLO (SONATA)

FESTIVO

9

CELLO (SONATA)

CELLO (SONATA)

SUL RE

CODA: PIÙ ALLEGRO

f

CRESC. MOLTO

tr

tr

tr

TENUTO