

VIOLIN 1º

CUARTETO PARA CUERDAS

JORGE PEÑA HEN

I.

Allegro (♩ = 126-132)

10

20

30

40

50

60

p, *f*, *mf*, *sf*, *cresc.*

70

80 *a tempo*

90

100

110 *sempre ff*

120 *tempo I*

130

ff *poco ten.* *cresc.* *mp* *mf* *ff* *accel.* *piu mosso* *v* *fp*

140

150

160

170

Vivo

180

190

200

210

220

223

224

225

226

230

230

250

260

270

280

8^a

ten.

meno

accel

cresc...

sf

mp

f

ff

tempo I ma un poco agitato

tempo I (tranquillo)

mf

ff

1

2

1

Andante (♩ = 60)

II.

10

6.-

sordina

20

30

III.

Allegro (♩ = 144)

Lento senza sord. ten

Vivo tempo I

10

20

30

7.-

Poco accel. *Pizz* *senza sordina* *ritard.* *Lento.* *arco* *ten.* *ten.* *Vivo*

pp *p* *mp* *ff*

210 *tempo* *p* *cresc.*

220 *mf*

230 *cresc.* *f* *cresc.*

240 *ff* *p*

250 *p* *Poco cre.*

260 *p*

270 *cresc...* *ff*

280 *Presto* *Lento* *ten.* *ten.* *ten.* *Vivo* *tempo*

3 *3* *ff*

290 *cresc.*

300 *f*

310

cresc.

ff

320

330

340

accel. sing.

sf

350

sf

360

sf *cresc...* *sf* *ff* *sf*

(♩ = 96)

mf cantabile

rit...

370

Lento *ten.* *ten.* *ten.* *Vivo*

ff

VIOLIN 2º

CUARTETO PARA CUERDAS

JORGE PEÑA HEN

Allegro (♩ = 126-132)

I.

10

20

30

40

50

60

70

80 *Poco ten. a tempo*

90 *pizz mp cresc. f ff*

100 *ff*

110 *sff sf accel. sempre ff*

120 *piu mosso*

130 *tempo I f fp*

140 *cresc.*

3.-

150

160

170

210

220

223

225

224

226

240

sf tempo I un poco agitato

ten. accel

mp cresc. p ff

250

tempo I (tranquillo)

260

mp cresc. f

280

290

poco rit

pp

300

Poco cresc.

III

7.-

50

60

arco

70

Presto
meno mos.
ritenut

80

tempo I tranquillo

90

100

Lento

Vivace

tempo I

110

120

130

140

sf sf sf sf

150

ff

calmando

meno f sf

mf dim.

160

Pizz

mpo dim.

170

(d=66)

180

Pizz

arco

mp f p p

190

mp mf cresc.

mf

200

ritard.

mp p dim. poco cresc.

Meno mosso

3-

130

f *fp*

140

cresc *fp*

150

Poco cresc.

cresc. *f*

160

cresc. *f* *ff*

170

f *sf* *sf* *sf* *sf*

ff *sf* *Vivo* *Pizz* *arco* *accel*

tempo 1 *ff* *sf* *Poco piu mosso* *arco*

180

ff *arco*

190

cresc *Agitato* *arco* *ff*

200

ff

310

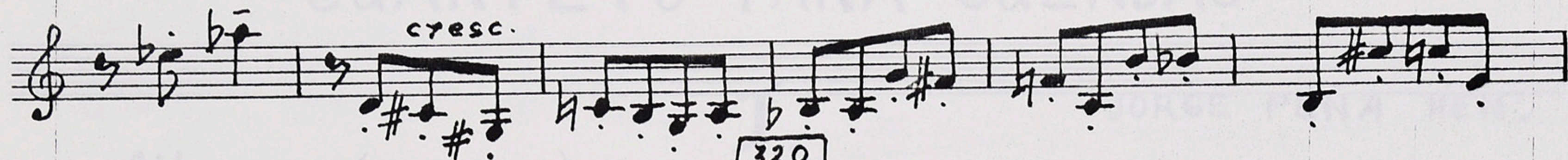

320

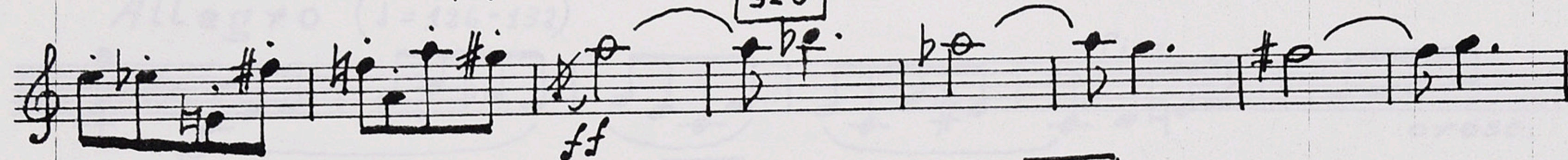

330

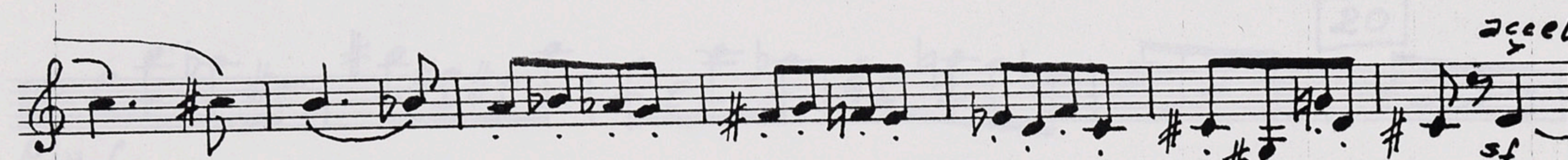
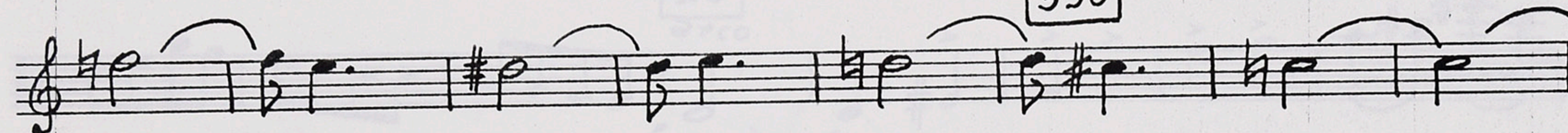

340

Sino al

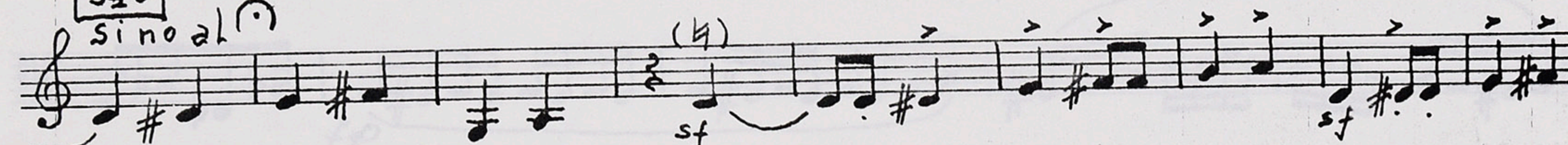

350

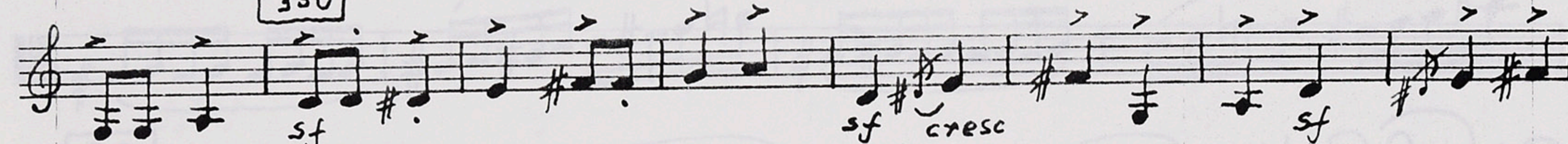

360

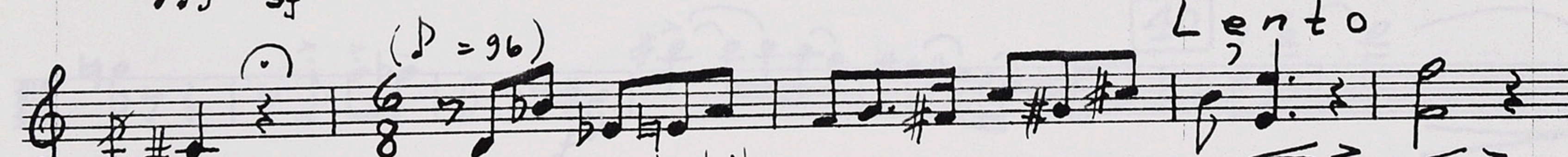
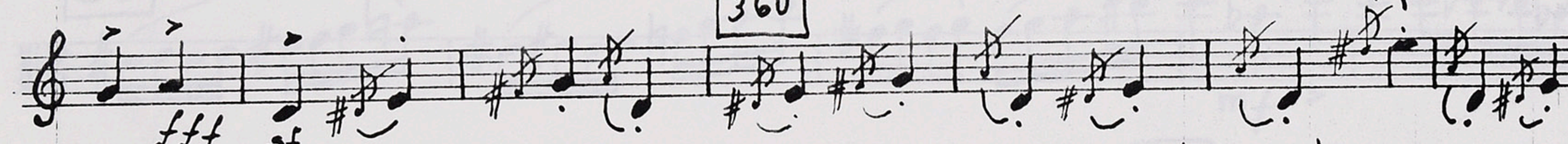

370

mf e cantabile

Vivo

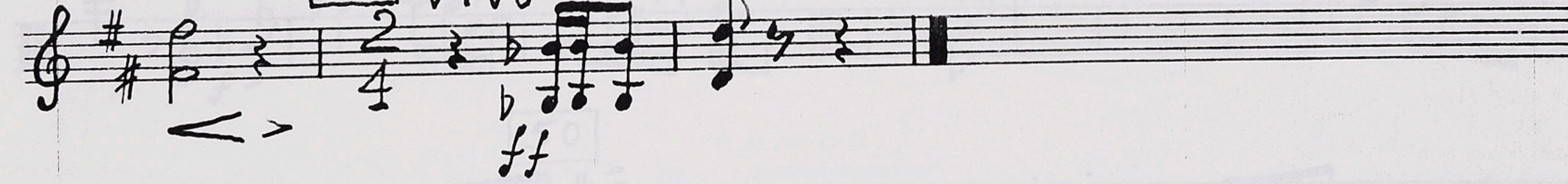

VIOLA

CUARTETO PARA CUERDAS

I.

JORGE PEÑA HEN.

Allegro (♩ = 126-132)

senza sordina *Pizz* poco accel... ritard..... Lento *arco* Vivo

210 tempo I

220

230

240

250

260

270

280 Lento *Vivo* tempo I

290

300

Measures 210-220: *dim.*

Measures 221-230: *ten*, *mp*, *ten*, *meno*, *accel.*, *cresc.*

Measures 231-240: *tempo I ma un poco agitato*

Measures 241-250: *tempo I (tranquillo)*

Measures 251-260: *f*, *mf*, *cresc.*

Measures 261-270: *f*

Allarg. Vivo

II

Andante (♩ = 60)

sordina *p*

10

p *cresc.*

20 *mozendo* *f* *ff*

tempo I *pp* *espressivo*

30

III ALLEGRO (♩ = 144)

1 *pp* *ten.* *attacca.* *pp*

Lento Vivo tempo I

p *mp* *ff* *sf* *pp*

10

20 *cresc.*

1

7.-

30

40

Pizz

50

60

70

Presto

80

meno presto
ritenuto

tempo I tranquillo

90

rit. 100

Lento

Vivo

tempo I

110

cresc.

120

130

140

150

calmando

160

sordina

Pizz

170

d=66

arco

180

(±)(±)

pizz

185

arco

mp

f

p

pp

190

pp

190

mf

cresc.

195

cresc.

mf

200

ritard.

pp

Meno mosso

9.

Pizz poco accel. ... ritard. Lento arco Vivo

pp *mp* *ff*

210 tempo I

pp

220

cresc. *f* *mf*

230

f

240

ff *p*

250

260

270

presto *ff* *p*

280 Lento Vivo tempo I

ff *pp*

290

cresc.

300

VIOLONCELLO

CUARTETO PARA CUERDAS

310

cresc.

320

330

340

accel. sino al \odot

350

360

(D = 96)

mf e cantabile

Lento

370 Vivo

ff

VIOLONCELLO

CUARTETO PARA CUERDAS

ALlegro (♩ = 126-132)

I.

JORGE PEÑA HEN

70

80 a tempo

90

100

110

120

130

140

150

arco

160

170

180

190

200

210

220

223

224

225

ff *sfp* *f* *sf* *mp* *sff* *pp* *cresc.* *ff* *sempre ff*

accel *tempo I* *(Pizz)* *poco piu mos.*

Vivo

Agitato

(4)

300

310

320

330

340

350

p, *mf*, *f*, *sf*, *sempre ff*, *accel.*, *sempre accel.*, *ritenuto*, *Vivo*, *allarg.*

II.

Andante (♩ = 60)

p

10

4 2

p

cresc.

pp

cresc

20

tempo I

al

ff

pp espressivo

30

pp

attacca.

III

ALLEGRO (♩ = 144)

senza sord.

2 4

pp

Lento

vivo

p *mp* *ff*

10

sf

p

20

mf

f

cresc...

30

ff

f

dim.

40

mf

mf

cresc

Pizz

f

ff

50

mp

3

7.

60

70

80 *Presto* *meno presto ritenuto*

100 *Lento*

110 *Vivo* *tempo I*

120

130

140

150

9.-

220

240

260

270

280

290

300

310

320

330

340

350

360

(♩ = 96)

Lento

370 Vivo

Four empty musical staves for other instruments.