

SINFONÍA N. 2 (De Profundis)

A mis padres

1957 - 58

GUSTAVO BECERA-SCHMIDT

Los errores en el original se señalan con un recuadro y se explica el porqué de la corrección cuando la hay. Al hablar de "error de escritura " me refiero a deslices de la pluma y no a errores de composición. Vale.

Los compases han sido enumerados habiendo suprimido los que el autor tachó. En el original existe una enumeración anterior a esa eliminación que toma en cuenta los compases tarjados.

Segunda Sinfonía (De profundis)

Gustavo Becerra-Schmidt

Performance Time: 20:0:0

a mis padres

1957-58

I - α Ω

Allegro $\text{♩} = 34-36$

Flautas I-II

Fltín. o Flauta II

Oboes 1-2

Corno inglés

Clarinetes I-II

Clarón

Fagotes I-II

Contrafagot

Cornos I-III

Cornos II-IV

Trompts. I-II-III

Trombns. I-II

Trbn. III-Tuba

Plat. vol.

Wood Bloks

Tambor militar

Fusta

Bombo

Triángulo

Calabazas

Celesta

Vibráfono

Piano

3 Timbales

Violines I

Violines II

Violas

Celli

Contrabajos

- Flts. I-II**: Flutes I and II, mostly silent.
- Fltin.- Fl. III**: Flute III, mostly silent.
- Oboes 1-2**: Oboes 1 and 2, playing a melodic line with slurs and accents.
- Corn. ingl.**: English Horn, mostly silent.
- Clars. I-II**: Clarinets I and II, mostly silent.
- Clarón**: Clarinet, mostly silent.
- Fgts I-II**: Bassoons I and II, mostly silent.
- Ctrfgt.**: Contrabassoon, mostly silent.
- Cr. I-III**: Cor Anglais I-III, playing a melodic line starting in measure 15 with a *mf* dynamic.
- Cr. II-IV**: Cor Anglais II-IV, playing a melodic line starting in measure 15 with a *mf* dynamic.
- 3 Trpts.**: Trumpets, mostly silent.
- Trbns. I-II**: Trumpets III-IV, mostly silent.
- III-Tuba**: Tuba, playing a melodic line starting in measure 11 with a *mf* dynamic.
- Plat. vol.**: Snare Drum, mostly silent.
- W. Bloks**: Wood Blocks, playing a rhythmic pattern with a *mf* dynamic.
- Tam. Mil.**: Tom-Toms, mostly silent.
- Fusta**: Fiddle Drum, mostly silent.
- Bombo**: Bongo, mostly silent.
- Triag.**: Triangle, mostly silent.
- Calab.**: Calabash, mostly silent.
- Celesta**: Celesta, mostly silent.
- Vibr.**: Vibraphone, mostly silent.
- Pf.**: Piano, playing a melodic line starting in measure 11 with a *mf* dynamic.
- Timb.**: Timpani, mostly silent.
- Vlns. I**: Violins I, playing a melodic line starting in measure 11 with a *mf* dynamic.
- Vlns. II**: Violins II, playing a melodic line starting in measure 11 with a *mf* dynamic.
- Vle.**: Viola, playing a melodic line starting in measure 17 with a *mf* dynamic.
- Vcl.**: Violoncello, playing a melodic line starting in measure 18 with a *mf* dynamic and *pizz* (pizzicato) marking.
- Cb.**: Contrabass, playing a melodic line starting in measure 18 with a *mf* dynamic.

Flts. I-II

Fltin. - Fl. III

Oboes 1-2

Corn. ingl.

Clars. I-II

Clarón

Fgts I-II

Ctrfgt.

Cr. I-III

Cr. II-IV

3 Trpts.

Trbns. I-II

III-Tuba

Plat. vol.

W. Bloks

Tam. Mil.

Fusta

Bombo

Triag.

Calab.

Celesta

Vibr.

Pf.

Timb.

Vlns. I

Vlns. II

Vle.

Vcl.

Cb.

a 2

f

ff

mf

f

ff

pizz

f

ff

arco

ff

f

ff

f

28 29 30 31 32 33 34 35

Flts. I-II
 Fltin.- Fl. III
 Oboes 1-2
 Corn. ingl.
 Clars. I-II
 Clarón
 Fgts I-II
 Ctrfgt.
 Cr. I-III
 Cr. II-IV
 3 Trpts.
 Trbns. I-II
 III-Tuba
 Plat. vol.
 W. Bloks
 Tam.Mil.
 Fusta
 Bombo
 Triag.
 Calab.
 Celesta
 Vibr.
 Pf.
 Timb.
 Vlns. I
 Vlns. II
 Vle.
 Vcl.
 Cb.

En el original aparecen las notas que tocan los violines II. Es evidente que hay un error de transposición (corno inglés a la cuarta superior) que no se cometió en los 2 compases anteriores.

Tuba
 ff

mf
 Led. *

En el original las violas callan y el pasaje sigue a dos voces entre los violines. Me parece que hay un error de escritura pues rompe el esquema que plantea el compás inmediatamente anterior y el que plantean las maderas a las que las cuerdas duplican. Siendo un pasaje FF me parece mas apropiado no callar a las violas.

arco

ff

36 37 38 39 40 41 42 43

44

45

46

47

48

49

50

51

Flts. I-II

Fltin. - Fl. III

Oboes 1-2

Corn. ingl.

Clars. I-II

Clarón

Fgts I-II

Ctrfgt.

Cr. I-III

Cr. II-IV

3 Trpts.

Trbns. I-II

III-Tuba

Plat. vol.

W. Bloks

Tam. Mil.

Fusta

Bombo

Triag.

Calab.

Celesta

Vibr.

Pf.

Timb.

Vlms. I

Vlms. II

Vle.

Vcl.

Cb.

f

p

f

p

mp

mp

mp

mp

En el original: La-Sol sost. que son las notas 2 y 10 de las sene.
Si se le pone llave de do en 3- línea se ve claro que es un error de escritura pues aparecen las notas 11 y 12 que completan la serie del pasaje en las maderas. (se corrige con permiso del autor)

p

ff

f

p

8va

f

p

Ver Tuba. Mismo compás.

f

pizz

60

61

62

Flts. I-II *mf*

Fltin. - Fl. III *mf*

Oboes 1-2

Corn. ingl.

Clars. I-II *mf*

Clarón

Fgts I-II *f*

Ctrfgt. *f*

Cr. I-III

Cr. II-IV

3 Trpts.

Trbns. I-II

III-Tuba *mf*

Plat. vol.

W. Bloks *mf*

Tam.Mil.

Fusta

Bombo

Triag.

Calab.

Celesta *f*

Vibr.

Pf. *sfz*

Timb.

Vlns. I *p cresc. mf cresc.*

Vlns. II *p cresc. mf cresc.*

Vle. *mf cresc.*

Vcl. *f*

Cb. *f*

63

64

65

66

67

68

Flts. I-II

Fltin. - Fl. III

Oboes 1-2

Corn. ingl.

Clars. I-II

Clarón

Fgts I-II

Ctrfgt.

Cr. I-III

Cr. II-IV

3 Trpts.

Trbns. I-II

III-Tuba

Plat. vol.

W. Bloks

Tam. Mil.

Fusta

Bombo

Triag.

Calab.

Celesta

Vibr.

Pf.

Timb.

Vlns. I

Vlns. II

Vle.

Vel.

Cb.

a2

f

a2

f

a2

ff

ff

f

ff

ff

III

f

ff

ff

Tuba

f

mf

En el original falta este compás. Omisión evidente.

f

sfz

ff

ff

f

f

f

f

ff

ff

69

70

71

72

73

74

75

Flts. I-II

Flútn. - Fl. III

Oboes 1-2

Corn. ingl.

Clars. I-II

Clarón

Fgts I-II

Ctrfgt.

Cr. I-III

Cr. II-IV

3 Trpts.

Trbns. I-II

III-Tuba

Plat. vol.

W. Bloks

Tam. Mil.

Fusta

Bombo

Triag.

Calab.

Celesta

Vibr.

Pf.

Timb.

Vlns. I

Vlns. II

Vle.

Vcl.

Cb.

En el original: Llave de Fa. Debe ser llave de sol .Error evidente.

f, *sfz*, *pizz*, *Tuba*

76

77

78

79

80

81

82

Flts. I-II *a 2*

Fltin. - Fl. III *Fin.* *ff*

Oboes 1-2 *a 2* *ff*

Corn. ingl. *ff*

Clars. I-II *ff*

Clarón *ff*

Fgts I-II *ff*

Ctrfgt. *ff*

Cr. I-III *ff*

Cr. II-IV *ff*

3 Trpts. *I-II ff* *II-III*

Trbns. I-II *ff*

III-Tuba *ff*

Plat. vol.

W. Bloks *ff*

Tam. Mil.

Fusta

Bombo

Triag. *ff*

Calab. *ff*

Celesta

Vibr.

Pf.

Timb. *f* *f*

Vlns. I *ff* *non div.* *ff*

Vlns. II *ff*

Vle. *non div.* *ff*

Vcl. *ff*

Cb. *ff*

83

84

85

86

87

88

Flts. I-II
Fltin.- Fl. III
Oboes 1-2
Corn. ingl.
Clars. I-II
Clarón
Fgts I-II
Ctrfgt.
Cr. I-III
Cr. II-IV
3 Trpts.
Trbns. I-II
III-Tuba
Plat. vol.
W. Bloks
Tam. Mil.
Fusta
Bombo
Triag.
Calab.
Celesta
Vibr.
Pf.
Timb.
Vlns. I
Vlns. II
Vle.
Vcl.
Cb.

ff *ff* *sp* *sp* *mf* *mf* *f* *f* *mf*

99 90 91 92 93 94 95 96

Flts. I-II
 Fltin. - Fl. III
 Oboes I-2
 Corn. ingl.
 Clars. I-II
 Clarón
 Fgts I-II
 Ctrfgt.
 Cr. I-III
 Cr. II-IV
 3 Trpts.
 Trbns. I-II
 III-Tuba
 Plat. vol.
 W. Bloks
 Tam. Mil.
 Fusta
 Bombo
 Triag.
 Calab.
 Celesta
 Vibr.
 Pf.
 Timb.
 Vlins. I
 Vlins. II
 Vle.
 Vcl.
 Cb.

97 98 99 100 101 102 103

- Fltin. - Fl. III:** Flute III. Part starts with *p* and *Fl. III* marking.
- Clars. I-II:** Clarinet I and II parts.
- Clarón:** Clarinet part.
- Fgts I-II:** Bassoon I and II parts.
- Ctrfgt.:** Contrabassoon part.
- Cr. I-III:** Cor Anglais I-III parts.
- Cr. II-IV:** Cor Anglais II-IV parts.
- 3 Trpts.:** Three Trumpets parts.
- Trbns. I-II:** Trumpets I and II parts.
- III-Tuba:** Tuba part.
- Plat. vol.:** Plateau.
- W. Bloks:** Wood blocks.
- Tam. Mil.:** Military Tam-tam.
- Fusta:** Fusta.
- Bombo:** Bombo.
- Timb.:** Timpani part.

Measure numbers 104, 105, 106, 107, 108, 109, 110, 111, 112, and 113 are indicated at the bottom of the page.

Flts. I-II
Fltín.- Fl. III
Oboes I-2
Corn. ingl.
Clars. I-II
Clarón
Fgts I-II
Ctrfgt.
Cr. I-III
Cr. II-IV
3 Trpts.
Trbns. I-II
III-Tuba
Plat. vol.
W. Bloks
Tam. Mil.
Fusta
Bombo
Triang.
Calab.
Celesta
Vibr.
Pf.
Timb.
Vlns. I
Vlns. II
Vle.
Vcl.
Cb.

p, *f*, *mf*, *a2*, *sin sord.*

114 115 116 117 118 119 120 121

Flts. I-II

Fltin.- Fl. III

Oboes 1-2

Corn. ingl.

Clars. I-II

Clarón

Fgts I-II

Ctrfgt.

Cr. I-III

Cr. II-IV

3 Trpts.

Trbns. I-II

III-Tuba

Plat. vol.

W. Bloks

Tam.Mil.

Fusta

Bombo

Triag.

Calab.

Celesta

Vibr.

Pf.

Timb.

Vlns. I

Vlns. II

Vle.

Vcl.

Cb.

122

123

124

125

126

Flts. I-II

Fltin. - Fl. III

Oboes I-2

Corn. ingl.

Clars. I-II

Clarón

Egts I-II

Crfgt.

Cr. I-III

Cr. II-IV

3 Trpts.

Trbns. I-II

III-Tuba

Plat. vol.

W. Bloks

Tam.Mil.

Fusta

Bombo

Triag.

Calab.

Celesta

Vibr.

Pf.

Timb.

Vlns. I

Vlns. II

Vle.

Vcl.

Cb.

Fin.

ff

ff

ff

ff

ff

ff

f

ff

ff

ff

ff

ff

ff

ff

ff

f

non div.

ff non div.

ff non div.

ff non div.

ff

ff

ff

ff

ff

ff

ff

En el original faltan los sostenidos.

Este compás y los 3 siguientes duplican a las violas. El autor copió pensando en llave de do en cuarta línea resultando si-la en vez de re-si etc.

127

128

129

130

131

132

133

Flts. I-II
Fltin. - Fl. III
Oboes I-2
Corn. ingl.
Clars. I-II
Clarón
Fgts I-II
Ctrfgt.
Cr. I-III
Cr. II-IV
3 Trpts.
Trbns. I-II
III-Tuba
Plat. vol.
W. Bloks
Tam. Mil.
Fusta
Bombo
Triag.
Calab.
Celesta
Vibr.
Pf.
Timb.
Vlns. I
Vlns. II
Vle.
Vcl.
Cb.

134 135 136 137 138 139

solo
mf

ff
ff
ff
fp
fp
p
pizz
p

Flts. I-II

Fltín.- Fl. III

Oboes 1-2

Corn. ingl.

Clars. I-II

Clarón

Fgts I-II

Ctrfgt.

Cr. I-III

Cr. II-IV

3 Trpts.

Trbns. I-II

III-Tuba

Plat. vol.

W. Bloks

Tam.Mil.

Fusta

Bombo

Triag.

Calab.

Celesta

Vibr.

Pf.

Timb.

Vlms. I

Vlms. II

Vle.

Vel.

Cb.

Este pasaje de la trompeta parece haber sido omitido por error. Aparece en la primera parte y aquí en la retrógradada debiera estar (lo pongo retrógrado por supuesto)
Corresponde a las notas 11 y 12 Fundamental.

140

141

142

143

144

145

146

The musical score is arranged in systems for various instruments. The woodwind section includes Flutes I-II, Flute III, Oboes I-II, Clarinets I-II, Bassoons I-II, and Contrabassoon. The brass section includes Trumpets I-III, Trombones I-II, and Tuba III. The percussion section includes Tambores Milaneses (Fusta and Bombo), Triangles, and Calabashes. The keyboard section includes Celesta and Vibraphone. The string section includes Violins I and II, Viola, Violoncello, and Contrabasso. Dynamics such as *f* and *ff* are indicated throughout. A specific musical passage for the Tuba is highlighted with a box and includes a handwritten note in Spanish.

El pasaje recuadrado corresponde a lo que debiera ser el lugar donde debe ubicarse este motivo de la Tuba, según su correspondiente en la primera parte. El autor lo desplazó un compás a la derecha. Pienso que por error. El autor desea que se mantenga como está.

- Flts. I-II: Treble clef, key signature of two flats. Part I-II has a *f* dynamic and a *III* fingering.
- Fltin.-Fl. III: Treble clef, key signature of two flats. Part III has a *f* dynamic.
- Oboes 1-2: Treble clef, key signature of two flats. Part 1-2 is silent.
- Corn. ingl.: Treble clef, key signature of two flats. Part ingl. is silent.
- Clars. I-II: Treble clef, key signature of two flats. Part I-II has a *f* dynamic and a *I* fingering.
- Clarón: Treble clef, key signature of two flats. Part Clarón is silent.
- Fgts I-II: Bass clef, key signature of two flats. Part I-II has a *f* dynamic.
- Ctrfgt.: Bass clef, key signature of two flats. Part Ctrfgt. has a *f* dynamic.
- Cr. I-III: Treble clef, key signature of two flats. Part I-III is silent.
- Cr. II-IV: Treble clef, key signature of two flats. Part II-IV is silent.
- 3 Trpts.: Treble clef, key signature of two flats. Part 3 Trpts. is silent.
- Trbns. I-II: Bass clef, key signature of two flats. Part I-II is silent.
- III-Tuba: Bass clef, key signature of two flats. Part III-Tuba is silent.
- Plat. vol.: Percussion staff, key signature of two flats. Part Plat. vol. is silent.
- W. Bloks: Percussion staff, key signature of two flats. Part W. Bloks is silent.
- Tam. Mil.: Percussion staff, key signature of two flats. Part Tam. Mil. is silent.
- Fusta: Percussion staff, key signature of two flats. Part Fusta is silent.
- Bombo: Percussion staff, key signature of two flats. Part Bombo is silent.
- Triag.: Percussion staff, key signature of two flats. Part Triag. is silent.
- Calab.: Percussion staff, key signature of two flats. Part Calab. is silent.
- Celesta: Treble and Bass clefs, key signature of two flats. Part Celesta is silent.
- Vibr.: Treble clef, key signature of two flats. Part Vibr. is silent.
- PF.: Treble and Bass clefs, key signature of two flats. Part PF. is silent.
- Timb.: Bass clef, key signature of two flats. Part Timb. is silent.
- Vlns. I: Treble clef, key signature of two flats. Part Vlns. I has a *f* dynamic.
- Vlns. II: Treble clef, key signature of two flats. Part Vlns. II has a *f* dynamic.
- Vle.: Treble clef, key signature of two flats. Part Vle. has a *f* dynamic.
- Vcl.: Bass clef, key signature of two flats. Part Vcl. has a *f* dynamic.
- Cb.: Bass clef, key signature of two flats. Part Cb. has a *f* dynamic and a *pizz* marking.

155

156

157

158

Flts. I-II

Fltin. - Fl. III

Oboes 1-2

Corn. ingl.

Clars. I-II

Clarón

Fgts I-II

Ctrfgt.

Cr. I-III

Cr. II-IV

3 Trpts.

Trbns. I-II

III-Tuba

Plat. vol.

W. Bloks

Tam. Mil.

Fusta

Bombo

Triag.

Calab.

Celesta

Vibr.

Pf.

Timb.

Vlns. I

Vlns. II

Vle.

Vcl.

Cb.

En el original falta el sostenido (y el becuadro al último fa del compás.)
 Como yo lo puse, está de acuerdo con la parte Fundamental.
 (El becuadro al último fa del compás 161 del original, queda sobrando)

Fltin.
p

mf

dim.
f
dim.
p

f
dim.
p

ff
ff

ffz
ffz

p

p
div.
p

pizz
ff

pizz
ff

1 1

159 160 161 162 163 164 165

Flts. I-II
Fltin. - Fl. III
Oboes 1-2
Corn. ingl.
Clars. I-II
Clarón
Fgts I-II
Ctrfgt.
Cr. I-III
Cr. II-IV
3 Trpts.
Trbns. I-II
III-Tuba
Plat. vol.
W. Bloks
Tam.Mil.
Fusta
Bombo
Triag.
Calab.
Celesta
Vibr.
Pf.
Timb.
Vlms. I
Vlms. II
Vle.
Vcl.
Cb.

166

167

168

169

170

171

172

Flts. I-II

Fltin. - Fl. III

Oboes 1-2

Corn. ingl.

Clars. I-II

Clarón

Fgts I-II

Ctrfgt.

Cr. I-III

Cr. II-IV

3 Trpts.

Trbns. I-II

III-Tuba

Plat. vol.

W. Bloks

Tam. Mil.

Fusta

Bombo

Triag.

Calab.

Celesta

Vibr.

Pf.

Timb.

Vlins. I

Vlins. II

Vle.

Vcl.

Cb.

173 174 175 176 177 178 179

Flts. I-II
Fltin. - Fl. III
Oboes I-2
Corn. ingl.
Clars. I-II
Clarón
Fgts I-II
Ctrfgt.
Cr. I-III
Cr. II-IV
3 Trpts.
Trbns. I-II
III-Tuba
Plat. vol.
W. Bloks
Tam. Mil.
Fusta
Bombo
Triag.
Calab.
Celesta
Vibr.
Pf.
Timb.
Vlns. I
Vlns. II
Vle.
Vcl.
Cb.

Fltin.
f
a2
mf
mf
f
f
f
pizz
f
f
f
pizz
arco
f
pizz
arco
f
f
pizz
arco
f
f
f
f

187 188 189 190 191 192 193

Flts. I-II

Fltin. - Fl. III

Oboes 1-2

Corn. ingl.

Clars. I-II

Clarón

Fgts I-II

Ctrfgt.

Cr. I-III

Cr. II-IV

3 Trpts.

Trbns. I-II

III-Tuba

Plat. vol.

W. Bloks

Tam. Mil.

Fusta

Bombo

Triag.

Calab.

Celesta

Vibr.

Pf.

Timb.

Vlins. I

Vlins. II

Vle.

Vcl.

Cb.

a2

f

ff

div.

194

195

196

197

198

En el original hay un La en flauta 2 y en oboe 2: Debe ser SI.
El clarinete 2 lleva Si y debe ser DO sostenido.
(Errores evidentes)

En el original: La en vls. II y viola II. Evidentemente debe ser SI.

199

200

201

202

203

204

Flts. I-II
Fltin. - Fl. III
Oboes 1-2
Corn. ingl.
Clars. I-II
Clarón
Fgts I-II
Ctrfgt.
Cr. I-III
Cr. II-IV
3 Trpts.
Trbns. I-II
III-Tuba
Plat. vol.
W. Bloks
Tam. Mil.
Fusta
Bombo
Triag.
Calab.
Celesta
Vibr.
Pf.
Timb.
Vlns. I
Vlns. II
Vle.
Vcl.
Cb.

mf *p* *mf* *p* *mf* *p* *f* *p* *trémolo*

205

206

207

208

209

210

211

212

Flts. I-II
Fltin. - Fl. III
Oboes 1-2
Corn. ingl.
Clars. I-II
Clarón
Fgts I-II
Ctrfgt.
Cr. I-III
Cr. II-IV
3 Trpts.
Trbns. I-II
III-Tuba
Plat. vol.
W. Bloks
Tam. Mil.
Fusta
Bombo
Triag.
Calab.
Celesta
Vibr.
Pf.
Timb.
Vlms. I
Vlms. II
Vle.
Vcl.
Cb.

213

214

215

216

217

6 Mts.

II- Tu solus altissimus

Andante $\text{♩} = 42-44$

The score is for a symphonic band or orchestra. It includes parts for:

- Flautas I-II: *pp*, 3:2 triplet
- Fltín. o Flauta III
- Oboes 1-2
- Corno inglés
- Clarinetes I-II: *pp*, 3:2 triplet
- Clarón
- Fagotes I-II
- Contrafagot
- Cornos I-III
- Cornos II-IV
- Trompts. I-II-III
- Trombns. I-II
- Trbn. III-Tuba
- Plat. vol. : *p*
- Wood Blocks
- Tambor militar
- Bombo : *pp*
- Calabazas
- Celesta : *p*, 3:2 triplet
- Vibráfono : *p*, *sord.*
- Piano
- 3 Timbales
- Violines I : *p*, *sord.*, 3:2 triplet, *gliss. lento*
- Violines II : *p*, *sord.*, 3:2 triplet
- Violas : *p*, *sord.*, 3:2 triplet
- Celli : *p*, *sord.*, 3:2 triplet
- Contrabajos : *p*, *sord.*

Flts. I-II: *pp*, 3:2 triplet

Fltin. - Fl. III: -

Oboes 1-2: -

Corn. ingl.: -

Clars. I-II: *pp*

Clarón: -

Fgts I-II: -

Ctrfgt.: -

Cr. I-III: -

Cr. II-IV: -

3 Trpts.: -

Trbns. I-II: -

III-Tuba: -

Plat. vol. W.Blocks: *pp*, *p*

Tamb. Mil. Bombo: *pp*

Calab.: *pp*

Celesta: *p*

Vibr.: *p*, *Red.*, 3:2 triplet

Pf.: *p*, 3:2 triplet

Timb.: -

Vlns. I: *p*, *gliss. lento*

Vlns. II: *p*

Vle.: *div.*, *p*, 3:2 triplet

Vcl.: *div.*, *p*, 3:2 triplet

Cb.: -

7

8

9

10

11

12

Flts. I-II

Fltin. - Fl. III *Fl. III* *p*

Oboes 1-2 *p*

Corn. ingl.

Clars. I-II *p*

Clarón *pp*

Fgts I-II

Ctrfgt.

Cr. I-III *sord.* *p*

Cr. II-IV *sord.* *p*

3 Trpts.

Trbns. I-II

III-Tuba

Plat. vol.

W.Blocks

Tamb.Mil.

Bombo

Calab.

Celesta

Vibr. *8va* *3:2* *3:2* *p*

Pf. *Red. segue* *mp* *Red.*

Timb.

Vlins. I

Vlins. II *mp*

Vle. *mp*

Vcl. *p*

Cb. *p*

Flts. I-II

Fltin.- Fl. III

Oboes I-2

Corn. ingl.

Clars. I-II

Clarón

Fgts I-II

Ctrfgt.

Cr. I-III

Cr. II-IV

3 Trpts.

Trbns. I-II

III-Tuba

Plat. vol.

W.Blocks

Tamb.Mil.

Bombo

Calab.

Celesta

Vibr.

Pf.

Timb.

Vlns. I

Vlns. II

Vle.

Vcl.

Cb.

mp

mp

mp

mp

mp

3:2 sin sord.

3:2 sin sord.

p

p

mf

p

p

mf

mf

mf

sin sord.

sin sord.

mf

mf

mf

mf

mf

mf

mf

mf

Flts. I-II

Fltin. - Fl. III

Oboes 1-2

Corn. ingl.

Clars. I-II

Clarón

Fgts I-II

Ctrfgt.

Cr. I-III

Cr. II-IV

3 Trpts.

Trbns. I-II

III-Tuba

Plat. vol.

W.Blocks

Tamb.Mil.

Bombo

Calab.

Celesta

Vibr.

Pf.

Timb.

Vlms. I

Vlms. II

Vle.

Vcl.

Cb.

En el original falta el Sostenido al sol de clarinete 2 y clarón.

sin sord.

mf *mf*

p *p* *f* *f* *f* *f* *f* *f*

3:2 *3:2* *3:2* *3:2* *3:2*

p *p* *f* *f* *f* *f* *f* *f*

a2 *a2*

IV

26 27 28 29 30 31 32 33 34

Flts. I-II

Fltin.- Fl. III

Oboes 1-2

Corn. ingl.

Clars. I-II

Clarón

Fgts I-II

Crtrfgt.

Cr. I-III

Cr. II-IV

3 Trpts.

Trbns. I-II

III-Tuba

Plat. vol.

W.Blocks

Tamb.Mil.

Bombo

Calab.

Celesta

Vibr.

Pf

Timb.

Vlms. I

Vlms. II

Vle.

Vcl.

Cb.

En el original falta la llave de Fa.

sin sord.

mf

p

f

div.

35

36

37

38

39

40

41

En el original falta el Sostenido.

8va

Flts. I-II
Fltin. - Fl. III
Oboes I-2
Corn. ingl.
Clars. I-II
Clarón
Fgts I-II
Ctrfgt.
Cr. I-III
Cr. II-IV
3 Trpts.
Trbns. I-II
III-Tuba
Plat. vol.
W.Blocks
Tamb.Mil.
Bombo
Calab.
Celesta
Vibr.
Pf.
Timb.
Vlns. I
Vlns. II
Vle.
Vcl.
Cb.

42

43

44

45

46

47

(8va)-----

Flts. I-II
Fltín. - Fl. III
Oboes 1-2
Corn. ingl.
Clars. I-II
Clarón
Fgts I-II
Ctrfgt.
Cr. I-III
Cr. II-IV
3 Trpts.
Trbns. I-II
III-Tuba
Plat. vol.
W.Blocks
Tamb.Mil.
Bombo
Calab.
Celesta
Vibr.
Pf.
Timb.
Vlns. I
Vlns. II
Vle.
Vcl.
Cb.

tapado
pp
tapado
pp
p *sord.*
p *sord.*
mp
mp
p
pp
div. a 4
unis.
p
p
p

48 49 50 51 52 53 54

(8ª)

Flts. I-II
Fltín. - Fl. III
Oboes I-2
Corn. ingl.
Clars. I-II
Clarón
Fgts I-II
Ctrfgt.
Cr. I-III
Cr. II-IV
3 Trpts.
Trbns. I-II
III-Tuba
Plat. vol.
W.Blocks
Tamb. Mil.
Bombo
Calab.
Celesta
Vibr.
Pf.
Timb.
Vlns. I
Vlns. II
Vle.
Vcl.
Cb.

p, *mf*, *pp*, *abierto*, *p*, *mf*, *pp*, *f*, *arm. (*)*

(*) ¡Los armónicos deben ser continuos!
¡Solo debe pasarse por la nota escrita!

- Flts. 1-II:** Flute 1 and 2 parts, featuring melodic lines with slurs and accidentals.
- Oboes 1-2:** Oboe 1 and 2 parts, which are silent.
- Corn. ingl.:** English Horn part, which is silent.
- Clars. I-II:** Clarinet 1 and 2 parts, which are silent.
- Clarón:** Clarinet part, which is silent.
- Cr. I-III:** Cor Anglais 1-3 parts, playing a melodic line with slurs.
- Cr. II-IV:** Cor Anglais 2-4 parts, playing a melodic line with slurs.
- 3 Trpts.:** Trumpet 1-3 parts, playing a melodic line with slurs.
- Trbns. I-II:** Trombone 1-2 parts, playing a melodic line with slurs.
- III-Tuba:** Tuba part, which is silent.
- Plat. vol.:** Plateau, playing a sustained note.
- W.Blocks:** Wood Blocks, playing a rhythmic pattern.
- Tamb. Mil.:** Military Tambourine, playing a rhythmic pattern.
- Bombo:** Tom-tom, playing a rhythmic pattern.
- Calab.:** Calabash, playing a rhythmic pattern.
- Pf.:** Piano part, playing a sustained note.
- Timb.:** Timpani part, which is silent.
- Vlns. I:** Violin I part, playing a sustained note.
- Vlns. II:** Violin II part, playing a melodic line with slurs.
- Vle.:** Viola part, playing a melodic line with slurs.
- Vcl.:** Violoncello part, playing a sustained note.
- Cb.:** Contrabass part, playing a sustained note.

Flts. I-II

Fltin. - Fl. III

Oboes 1-2

Corn. ingl.

Clars. I-II

Clarón

Fgts I-II

Ctrfgt.

Cr. I-III

Cr. II-IV

3 Trpts.

Trbns. I-II

III-Tuba

Plat. vol.

W.Blocks

Tamb. Mil.

Bombo

Calab.

Celesta

Vibr.

PF

Timb.

Vlns. I

Vlns. II

Vle.

Vel.

Cb.

p

Fl. III

p

mf

mf

p

mf

p

p

p

Este motivo de corno 1 y Vibráfono está contruido con las notas 10-11-y 2. Su similar en la primera parte con las notas 1-2-3. Me parece que lo que el autor desea es las notas 1-2-3 y que cometió un error. No vale la pena cambiarlo pues no altera el sentido. Le pregunto de todas maneras.

p

68

69

70

71

72

73

74

75

76

77

78

79

Flts. I-II
Fltin.- Fl. III
Oboes 1-2
Corn. ingl.
Clars. I-II
Clarón
Fgts I-II
Ctrfgt.
Cr. I-III
Cr. II-IV
3 Trpts.
Trbns. I-II
III-Tuba
Plat. vol.
W.Blocks
Tamb.Mil.
Bombo
Calab.

En el original el Vibrafono lleva las mismas notas que los cornos. Es evidente que el VÍbr. se copió una quinta arriba por error.

Celesta
Vibr.
Pf.
Timb.
Vlns. I
Vlns. II
Vle.
Vcl.
Cb.

Clars I-II
 Clarón
 Fagts. I-II
 Ctrfgt.
 Cr. I-III
 Cr. II-IV
 Plat. vol.
 Vibr.
 Celesta
 Pf.
 Timp.
 Vlins. I
 div. a 3
 Vlins. II
 div. a 3
 Vle.
 div. a 3
 Vc.
 Cb.

mf, *mp*, *p*, *pizz*, *gliss. crom.*, *Red.*, *8va*, *gliss.*, *tr*, *pizz p*, *sul pont.*, *p*, *9 Mints.*

86 87 88 89 90 91 92 93

III- De profundis

Allegro agitato ♩ = 114-120

The score is for a symphony orchestra and includes the following parts:

- Flautas I-II
- Fltín o Flauta III
- Oboes 1-2
- Corno inglés
- Clarinetes I-II
- Clarinete bajo
- Fagotes I-II
- Contrafagot
- Cornos I-III
- Cornos II-IV
- Trompetas I-II-III
- Trombn. I-II
- Trmn. II-Tuba
- Play-Wood blocks
- Tambor -Fusta-Bombo
- triángulo-Calabazas
- Celesta
- Vibráf.
- Piano
- 3 Timp.
- Oscil.
- Violines I
- Violines II
- Violas
- Celli
- Contrabajos

En el original la violas no tienen nada escrito entre los compases 4 al 6. Es evidente que su nota debe prolongarse hasta el compás 6.

Flts. I-II

Picc. / Fl. 3

Ob. 1-2 *a2*

Cor. Ing.

Cl. 1-2

Cl. B

Fgts. 1-2 *f*

C. Fgt. *f*

Cr. I-III *f*

Cr. II-IV

3 Trot.

Trb. I-II

Trb. III-Tba. *f* *p*

Ps.-Wb.

Tm.-Fta.-B. *f*

Tglo.-Cal. *f*

Celesta

Vibraf.

Pf. *f*

3 Timp.

Oscil.

Vls. I *f*

Vls. II *f*

Vle. *div.* *f*

Vc. *f*

Cb. *f*

7

8

9

10

11

Flts. I-II *a2* *ff*

Picc. / Fl. 3

Ob. 1-2 *ff*

Cor. Ing.

Cl. 1-2

Cl. B

Fgts. 1-2

C. Fgt.

Cr. I-III

Cr. II-IV

3 Trot.

Trb. I-II *f* *ff* *ff* *ff*

Trb. III-Tba. *f* *ff* *ff* *ff*

Ps.-Wb.

Tm.-Fta.-B. *ff*

Tglo.-Cal.

Celesta

Vibraf.

Pf. *ff*

3 Timp. *sfz*

Oscil.

Vls. I *ff*

Vls. II *ff*

Vle. *ff*

Ve. *ff*

Cb. *ff*

Este silencio falta en el original.

12

13

14

15

16

Estas indicaciones de dinámica faltan en el original. Me parecen necesarias para emular lo que hacen las maderas y el tímbal.

Flts. I-II, Picc. / Fl. 3, Ob. 1-2, Cor. Ing., Cl. 1-2, Cl. B, Fgts. 1-2, C. Fgt.

Cr. I-III, Cr. II-IV, 3 Trot., Trb. I-II, Trb. III-Tba., Ps.-Wb., Tm.-Fta.-B., Tglo.-Cal., Celesta

Estas indicaciones de dinámica faltan en el original. Me parecen necesarias para emular lo que hacen las maderas y el tímbal.

Vibraf., Pf.

Este Mf falta en el original. Me parece necesario.

3 Timp., Oscil.

Vls. I, Vls. II, Vle., Vc., Cb.

Flts. I-II
Picc. / Fl. 3
Ob. 1-2
Cor. Ing.
Cl. 1-2
Cl. B
Fgts. 1-2
C. Fgt.
Cr. I-III
Cr. II-IV
3 Trot.
Trb. I-II
Trb. III-Tba.
Ps.-Wb.
Tm.-Fta.-B.
Tglo.-Cal.
Celesta
Vibraf.
Pf.
3 Timp.
Oscil.
Vls. I
Vls. II
Vle.
Vc.
Cb.

mp
p
ppp
p
pp
p

I- 3.2 3.2 3.2
II- 3.2

Esta prolongación de Trombón 2 falta en el original. Como el compás anterior tiene una ligadura, parece evidente que se trata de una omisión.

Flts. I-II
 Picc. / Fl. 3
 Ob. 1-2
 Cor. Ing.
 Cl. 1-2
 Cl. B
 Fgts. 1-2
 C. Fgt.
 Cr. I-III
 Cr. II-IV
 3 Trot.
 Trb. I-II
 Trb. III-Tba.
 Ps.-Wb.
 Tm.-Fta.-B.
 Tglo.-Cal.
 Celesta
 Vibraf.
 Pf.
 3 Timp.
 Oscil.
 Vls. I
 Vls. II
 Vle.
 Vc.
 Cb.

The musical score for page 53 includes parts for Flutes I-II, Piccolo/Flute 3, Oboes 1-2, Cor Anglais, Clarinets 1-2 and Bass Clarinet, Bassoons 1-2, Contrabassoon, Cor Anglais, Trumpets I-III, Trombones II-IV, 3 Trombones, Trumpets I-II, Trombone III/Tuba, Psaltery/Washboard, Tom-tom/Forte-Bell, Gong/Cymbal, Celesta, Vibraphone, Piano, 3 Timpani, Oscillator, Violins I, Violins II, Viola, Violoncello, and Double Bass. The score features complex rhythmic patterns with triplets and dynamic markings such as *p*, *pp*, and *gliss. lento*. Measure numbers 26, 27, 28, 29, 30, and 31 are indicated at the bottom of the page.

26

27

28

29

30

31

32

33

34

35

36

37

38

39

40

41

42

Flts. I-II

Picc. / Fl. 3

Ob. 1-2

Cor. Ing.

Cl. 1-2

Cl. B

Fgts. 1-2

C. Fgt.

Cr. I-III

Cr. II-IV

3 Trot.

Trb. I-II

Trb. III-Tba.

Ps.-Wb.

Tm.-Fta.-B.

Tglo.-Cal.

Celesta

Vibraf.

Pf.

3 Timp.

Oscil.

Vls. I

Vls. II

Vle.

Vc.

Cb.

En el original falta un tempo (se omitió el do).
Es una réplica en eco de las cuerdas. Corrección evidente.

La negra falta en el original.

The musical score is arranged in a standard orchestral layout. The instruments are listed on the left side of the page:

- Flts. I-II
- Picc. / Fl. 3
- Ob. 1-2
- Cor. Ing.
- Cl. 1-2
- Cl. B.
- Fgts. 1-2
- C. Fgt.
- Cr. I-III
- Cr. II-IV
- 3 Trot.
- Trb. I-II
- Trb. III-Tba.
- Ps.-Wb.
- Tm.-Fta.-B.
- Tglo.-Cal.
- Celesta
- Vibraf.
- Pf.
- 3 Timp.
- Oscil.
- Vls. I
- Vls. II
- Vle.
- Vc.
- Cb.

Flts. I-II

Picc. / Fl. 3

Ob. 1-2

Cor. Ing.

Cl. 1-2

Cl. B

Fgts. 1-2

C. Fgt.

Cr. I-III

Cr. II-IV

3 Trpt.

Trb. I-II

Trb. III-Tba.

Ps.-Wb.

Tm.-Fta.-B.

Tglo.-Cal.

Celesta

Vibraf.

Pf.

3 Timp.

Oscil.

Vls. I

Vls. II

Vle.

Vc.

Cb.

mf

cresc.

f

tr.

ff

Flts. I-II

Picc. / Fl. 3

Ob. 1-2

Cor. Ing.

Cl. 1-2

Cl. B

Fgts. 1-2 *a 2*

C. Fgt.

Cr. I-III

Cr. II-IV

3 Trot. *f* *III*

Trb. I-II

Trb. III-Tba. *f*

Ps.-Wb.

Tm.-Fta.-B.

Tglo.-Cal. *p*

Celesta

Vibraf.

Pf. *Falta el sostenido en el original.* *En los timbales falta la escritura correspondiente a estos dos compases.* *ff*

3 Timp.

Oscil.

Vls. I *ff* *f* *8va*

Vls. II *ff* *f*

Vle. *f*

Vc. *f* *div.*

Cb. *f*

8va
a 2
Ftn. 8va
ff

Ob. 1-2

Cor. Ing.

Cl. 1-2
ff

Cl. B
ff

Fgts. 1-2
a 2
ff

C. Fgt.

Cr. I-III

Cr. II-IV
IV
f

3 Trot.

Trb. I-II

Trb. III-Tba.

Ps.-Wb.

Tm.-Fta.-B.

Tglo.-Cal.

Celista

Vibraf.

Pf.
ff

3 Timp.

Oscil.

Vls. I
8va
f

Vls. II
f
unis.
ff

Vle.
f
unis.
ff

Vc.
f
unis.
ff

Cb.
f
unis.
ff

En el original estos 2 compases de los trombones están traslocados rompiendo la alternancia planteada. Error evidente.

Fl. 1-2

Picc. / Fl. 3

Ob. 1-2

Cor. Ing.

Cl. 1-2

Cl. B

Fgts. 1-2

C. Fgt.

4 Cornos

Trpt. I-II

Trpt. III

Trb. I-II

Trb. III-Tba.

Ps.-Wb.

TM.-Fta.-B.

Tglo.-Cal.

Celesta

Vibráf.

Piano

3 Timp.

Oscil.

Vls. I

Vls. II

Vle.

Vc.

Cb.

Este Fa corresponde a la nota 1 de la serie. Debe ser natural. En el original falta el becuadro.

En el original hay 4 notas en cada acorde (son 3 trompetas). Anulo las notas bajas del acorde, que son las que duplica el corno 1.

ff *8*

f *gliss. crom.*

8va

Red.

0 Decibeles *100 Osc. seg.*

div. a 3 *ff*

div. a 2 *ff*

This page of an orchestral score, page 63, includes the following parts and markings:

- Flts. I-II:** Part of the flute section.
- Picc. / Fl. 3:** Piccolo and third flute part, with marking *Fl. III*.
- Ob. 1-2:** Oboe parts, with marking *a 2*.
- Cor. Ing.:** English Horn part.
- Cl. 1-2:** Clarinet parts, with marking *a 2*.
- Cl. B:** Bass Clarinet part.
- Fgts. 1-2:** Bassoon parts.
- C. Fgt.:** Contrabassoon part.
- Cr. I-III:** First three Crumhorn parts.
- Cr. II-IV:** Last four Crumhorn parts, with marking *(8va)*.
- 3 Trot.:** Three Trombones, with marking *I-II sord.*
- Trb. I-II:** First two Trombones.
- Trb. III-Tba.:** Third Trombone and Tuba, with markings *III y tuba* and *Tuba*.
- Ps.-Wb.:** Piano and Double Bass.
- Tm.-Fta.-B.:** Tom-Toms, Field Drums, and Bass Drum.
- Tglo.-Cal.:** Gong and Cymbals.
- Celesta:** Celesta part.
- Vibraf.:** Vibraphone, with marking *(8va)*.
- PF.:** Piano, with markings *mf*, *gliss. crom.*, and *ff*.
- 3 Timp.:** Three Timpani.
- Oscil.:** Oscillator, with markings *10.000 seg.*, *0 Decibels*, *atenuar*, and *† 25 Decibels*.
- Vls. I:** Violin I.
- Vls. II:** Violin II.
- Vle.:** Viola.
- Vc.:** Violoncello.
- Cb.:** Contrabasso.

Flts. I-II *f*

Picc. / Fl. 3 *f*

Ob. 1-2 *f*

Cor. Ing. *f*

Cl. 1-2 *f*

Cl. B

Fgts. 1-2

C. Fgt.

Cr. I-III

Cr. II-IV

3 Trpt. I-II sin sord. III *f*
III (sin sord.) *f*

Trb. III-Tba.

Ps.-Wb.

Tm.-Fta.-B.

Tglo.-Cal.

Celesta

Vibraf. I-II sin sord.

PF

3 Timp.

Oscil.

Vls. I *f*

Vls. II *f*

Vle. *f*

Vc.

Cb.

Flts. I-II
Picc. / Fl. 3
Ob. 1-2
Cor. Ing.
Cl. 1-2
Cl. B
Fgts. 1-2
C. Fgt.
Cr. I-III
Cr. II-IV
3 Trot.
Trb. I-II
Trb. III-Tba.
Ps.-Wb.
Tm.-Fta.-B.
Tglo.-Cal.
Celesta
Vibraf.
Pf.
3 Timp.
Oscil.
Vls. I
Vls. II
Vle.
Vc.
Cb.

El original lleva dinámica de P. Me parece evidente que debe ser F para equilibrar en eco a trompetas y vibráfono.

93

94

95

96

97

98

Flts. I-II

Picc. / Fl. 3

Ob. 1-2

Cor. Ing.

Cl. 1-2

Cl. B

Fgts. 1-2

C. Fgt.

Cr. I-III

Cr. II-IV

3 Trot.

Trb. I-II

Trb. III-Tba.

Ps.-Wb.

Tm.-Fta.-B.

Tglo.-Cal.

Celesta

Vibraf.

Pf.

3 Timp.

Oscil.

Vls. I

Vls. II

Vle.

Vc.

Cb.

ff ff f mf p pp

- 10 Decibels *atenuar* *- 40*

5.000 osc. seg.

8va *(trémolo)*

8va *(trémolo)*

8va *(trémolo)*

8va *(trémolo)*

8va *(trémolo)*

8va *(trémolo)*

8va *(trémolo)*

8va *(trémolo)*

8va *(trémolo)*

Flauta I

Sinfonia N^o 2

G. Becerra

Allegro. $\text{♩} = 34-36$

10 20 30 40 50 60 70 80 90 100 110 120

Tbn. II clar. Fta. I #

f *ff* *p* *mf* *f* *ff* *p* *Sola* *p* *mf* *p*

NOTA: LOS NUMEROS DE ENSAYO NO CORRESPONDEN CORRELATIVAMENTE, HAY QUE TOMARLOS COMO SI FUERAN LETRAS

Fta. I. - Sinf. N^o 2. - Becerra

2

II

Andante. $\text{♩} = 42 - 44$.

8^a - - - -

60 3

mf

70

80 90

p

mf

III DE PROFUNDIS

Allegro agitato 1. 114-120

10

fff

30 40

50

mf

8^{va}

80

90

ff

Fla. I - Sinf. N° 2. - Becerra

4

Ten empty musical staves, each consisting of five lines, arranged vertically on the page.

Flauta II

Sinfonia Nº 2.

G. Becerra

Allegro. d. = 34-36

NOTA: LOS NUMEROS DE ENSAYO NO CORRESPONDE CORRELATIVAMENTE, HAY QUE TOMARLOS COMO SI FUERAN LETRAS.

2

II

Andante. d = 42-44

Allegro agitato. $\text{♩} = 114-120$

III

3

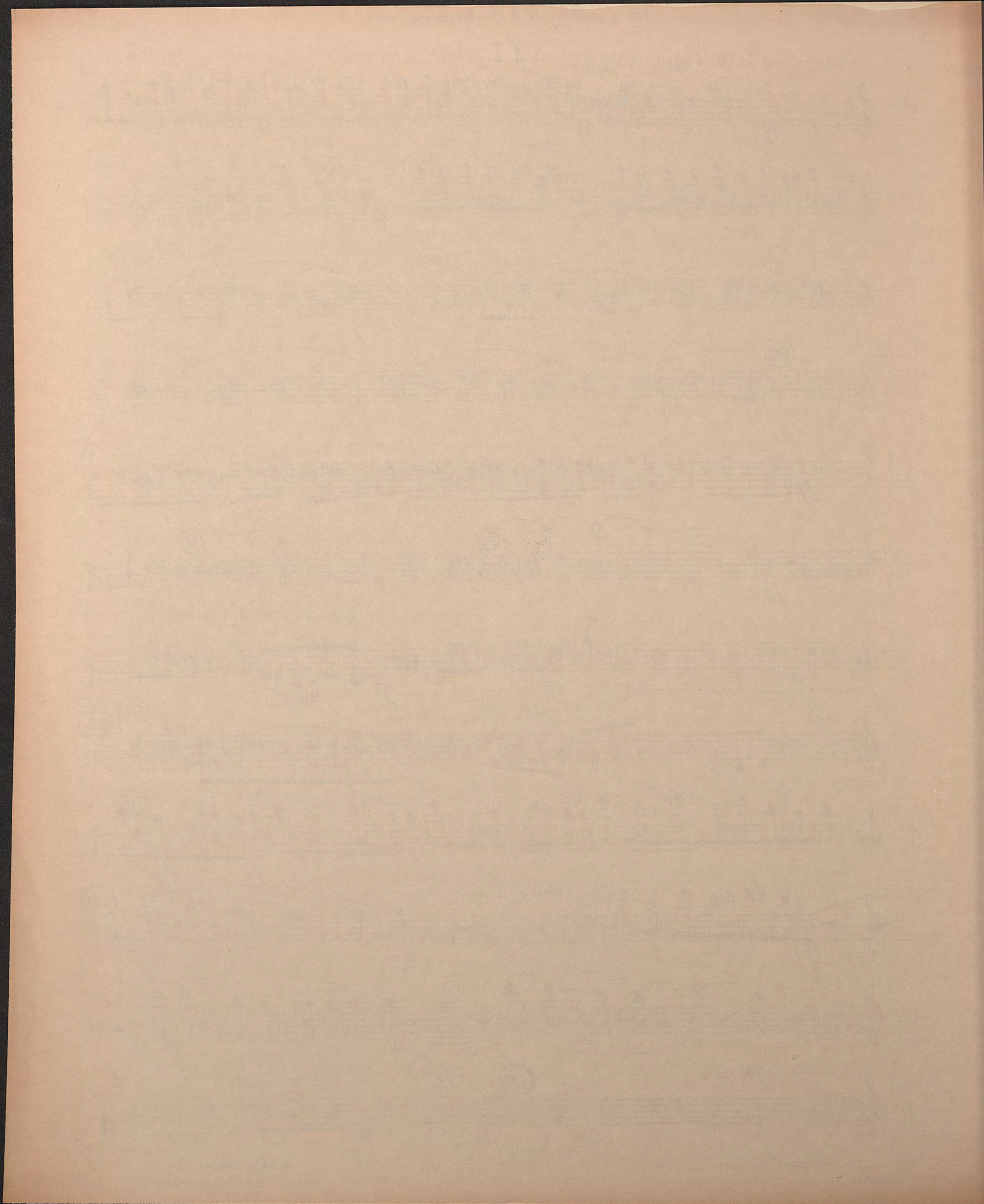

Flautin y
Flauta III

Sinfonia N^o 2

G. Becerra

Allegro. $\text{♩} = 34 - 36$

Measures 10, 20, 30, 40, 50, 60, 70, 80, 90, 100, 110, 120, 130, 140, 150.

Performance instructions: **Ftin.**, **III Fta.**, **Vln. I**, **cambia a III Fta.**

Dynamics: *p*, *f*, *mf*, *ff*.

Ftin. - Sinf. N° 2 - Becerra

2

(160) cambia Ftin. **Ftin.** *p*

(170) cambia Fta. III **Fta. III** *f*

(180) cambia Ftin. *p*

(190) **Ftin.** *f*

(200)

(210)

II

Andante. $\text{♩} = 42 - 44$

(10) *p* **Fta. III**

(20) (30) *p* Vln. I

(40) **Ftin.**

(50)

(60) cambia **Fta. III** *p*

(70) *mf* *sfz.*

(80) *sfz*

(90)

III-De Profundis

Cor Ing. $\Gamma 3 \Gamma 3 \Gamma$

mf

10 30 40

f

50

ff

8

70

ff

Cambia a F' III.

80

ff

90

cambia a Fltin.

Fltin

100 110

10 5

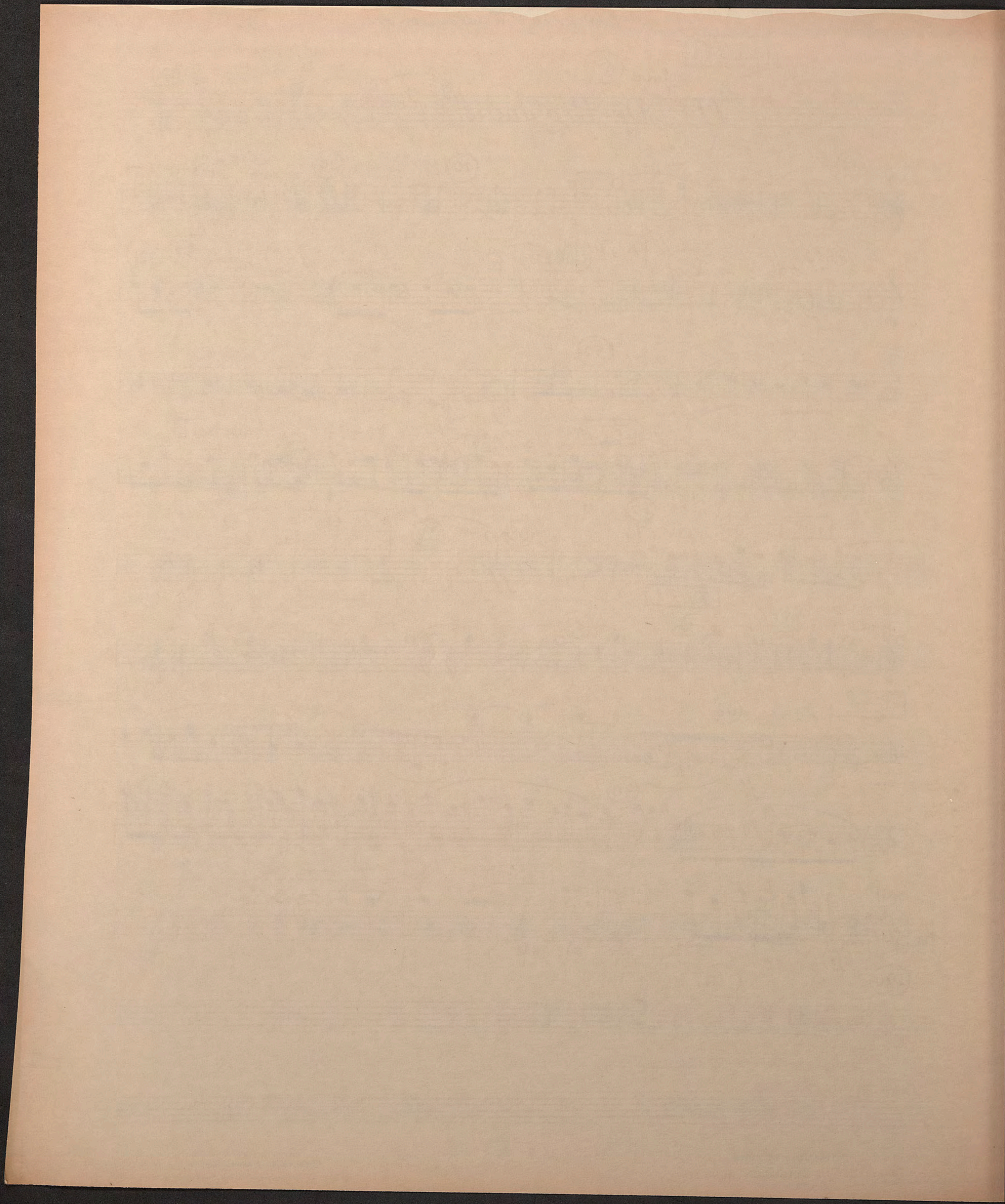

Oboe 1^o

Sinfonia N^o 2

G. Becerra

Allegro d. = 34-36.

Clar 1°

Oboe 1°

II Tu Solus Altissimus

Andante $\text{♩} = 42 - 44$.

90

III-DE PROFUNDIS

Allegro agitato. ♩ = 114-120

10

20

30

40

50 60 70

80

90

100

110

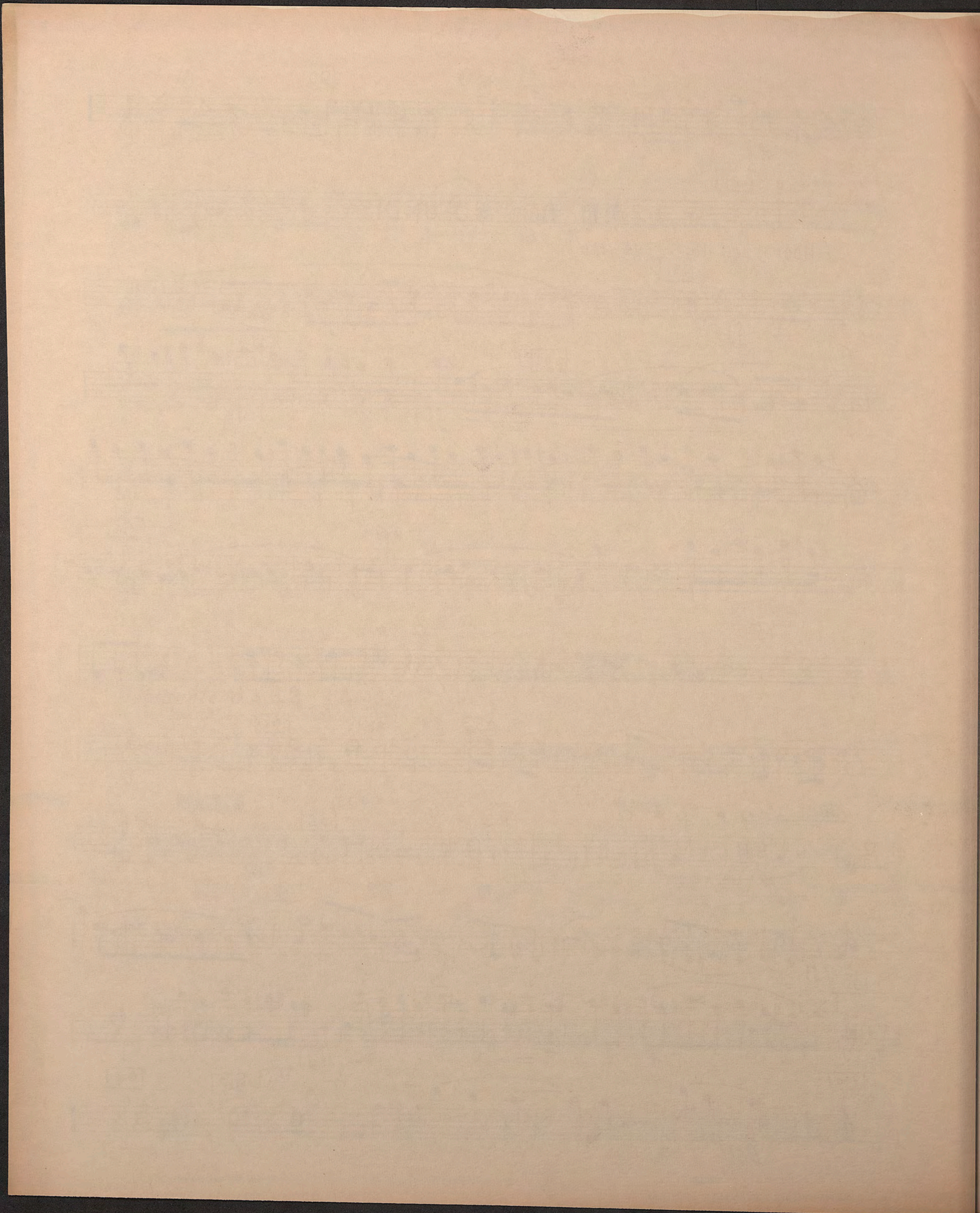

Oboe 2º

Sinfonía N°2

G. Becerra.

10.

mf

20

30.

mf

ff

40

50

Fagot. 1º

60.

Oboe 2º

Clarinet

p

70.

Oboe 2º

80

90

100

mf

110.

120

Oboe 2º

Clar. 1º y 2º

130.

ff

140.

NOTA: LOS NUMEROS DE ENSAYO NO CORRESPONDEN CORRELATIVAMENTE
HAY QUE TOMARLOS COMO SI FUERAN LETRAS.

Sinf. N° 2.
Oboe 2°

150 160 Vln 1° Oboe 2°

170

180

190 200

210

II - Tu Solus Altissimus.

Andante. ♩ . 42-44.

10 Vln #0

20 30

40

50 60 70 Obo 2°

80 90

III- DE PROFUNDIS

Allegro agitato J: 114-120

Corno Inglés

Sinfonía N° 2

G. Becerra

Allegro. $\text{♩} = 34-36$

Tromb. 1°

10. 20. 30.

VI 1° C. Inglés ff

40. 50. 60. 70. VI 2° f

Corno Inglés 80.

ff

90. 100.

110. 120. 130. 140. VI n 1°

C. Inglés 150. 160.

Claron 170. C. Inglés

180.

190. Oboe 1° y 2°

NOTA: LOS NUMEROS DE ENSAYO NO CORRESPONDEN CORRELATIVAMENTE HAY QUE TOMARLOS COMO SI FUERAN LETRAS.

200 C. Inglés

210

mf

II-Tu Solus Altissimus Tacet

III De Profundis

10

ff

Clar. 1^a

f

30

Fag. 1^a

C. Inglés

mf

f

40

50

70

Corno 1^a

C. Inglés

ff

80

90

100

110

ff

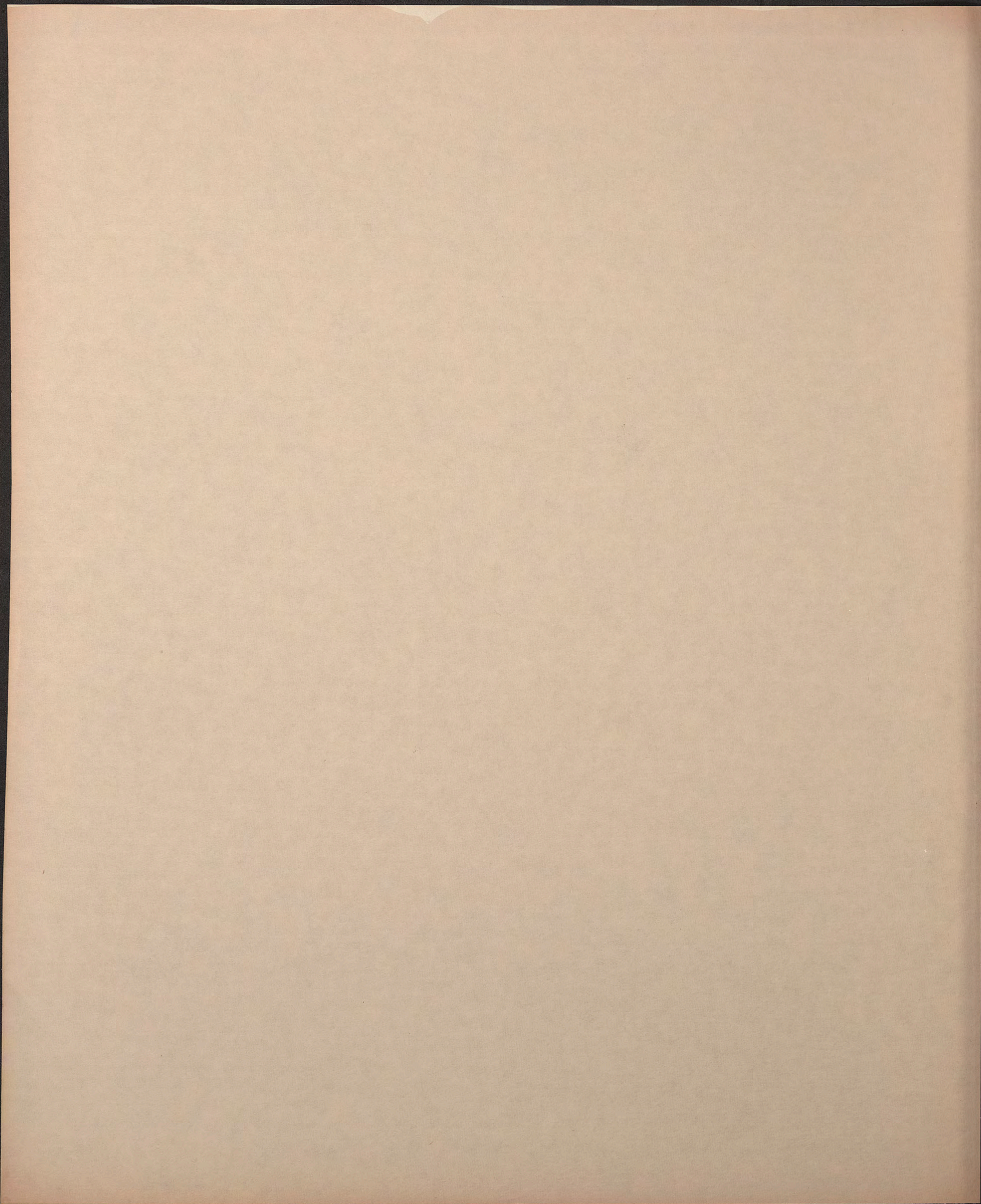

Clarinete I

SINFONIA N°2

GUSTAVO BECERRA.

Allegro $\text{♩} = 34-36$

Trpt I

Clar I

10 20 30 40 50 60 70 80 90

f *ff* *p* *mf* *ff*

NOTA: LOS NUMEROS DE ENSAYO NO CORRESPONDEN CORRELATIVAMENTE
HAY QUE TOMARLOS COMO SI FUERAN LETRAS

Clar I - Sinfonia N° 2 - Becerra.

2.

Measures 100-110: *mf*, *p*, *p*

Measures 110-120: *f*, *ff*

Measures 120-130: *f*

Measures 130-140: *f*

Measures 140-150: *f*

Measures 150-160: *f*

Measures 160-170: *f*

Measures 170-180: *f*

Measures 180-190: *f*

Measures 190-200: *f*

Measures 200-210: *mf*

II Tu solus altissimus.

Andante $\text{♩} = 42-44$.

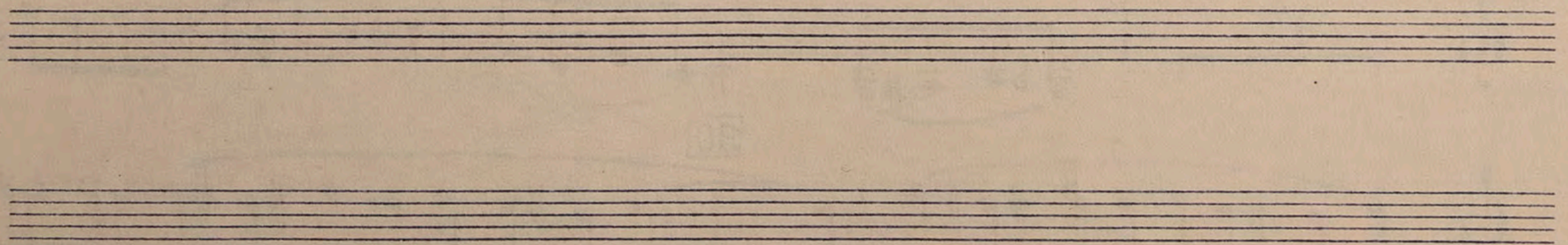
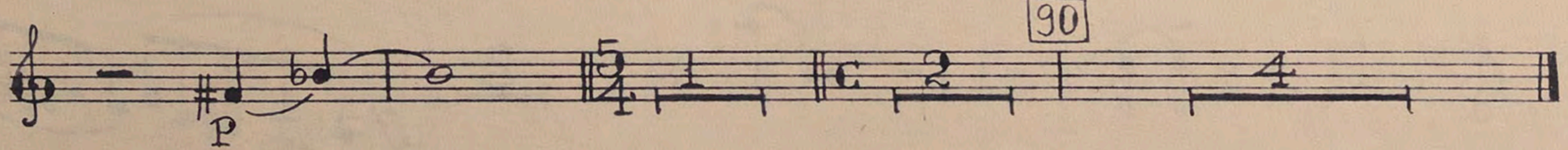
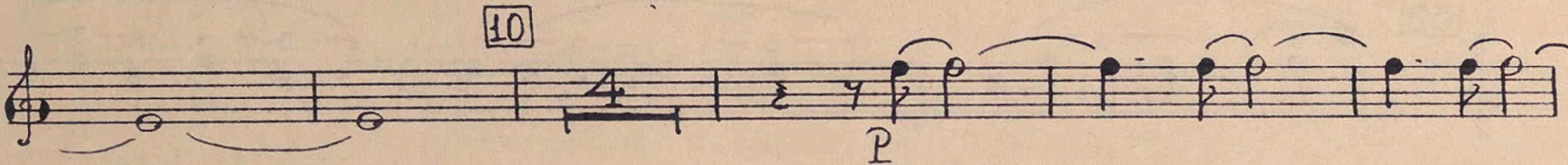

III De profundis

Allargro Agitato $\text{♩} = 74 = 120$

Clarinete I - Sinfonia N°2 - Becerra.

5.

Luisa. Cerda.

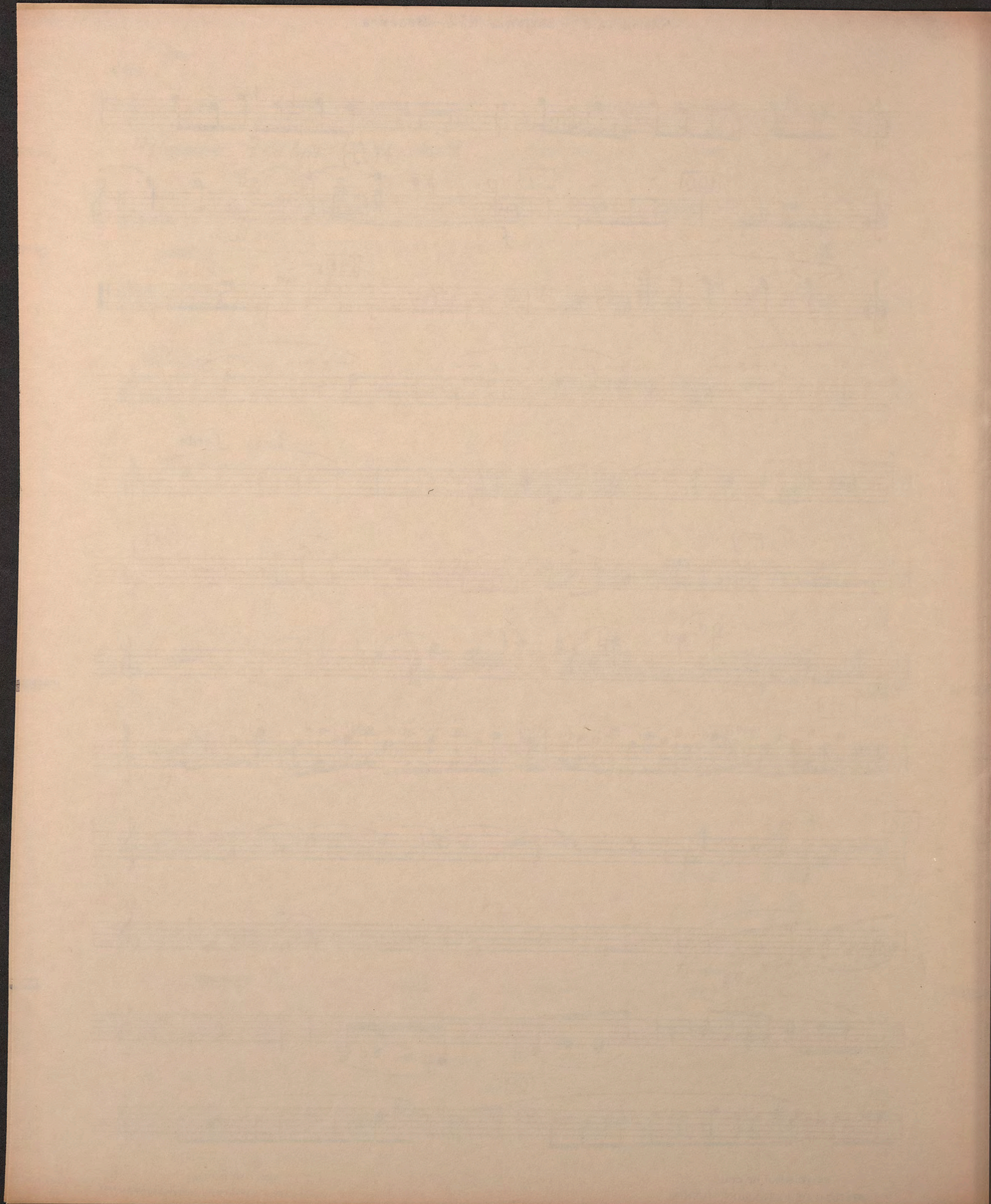

Clarinete II

SINFONIA Nº 2

GUSTAVO BECERRA

Allegro $\text{♩} = 34-36$

Trps. I.

10 20 30 40 50 Cello Clar II

60 70 80 C.S. Clar 2º

90 100 110 120 130

NOTA: LOS NUMEROS DE ENSAYO NO CORRESPONDEN CORRELATIVAMENTE, HAY QUE TOMARLOS COMO SI FUERAN LETRAS

Clarinete II - Sinfonía N^o 2 - Becerra.

2.

II Tu solus altissimus

Andante $\text{♩} = 42-44$.

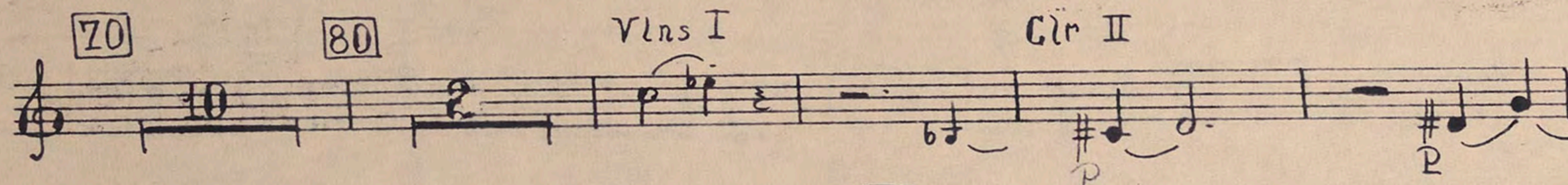

III De profundis

Allegro agitato ♩ = 114 - 120.

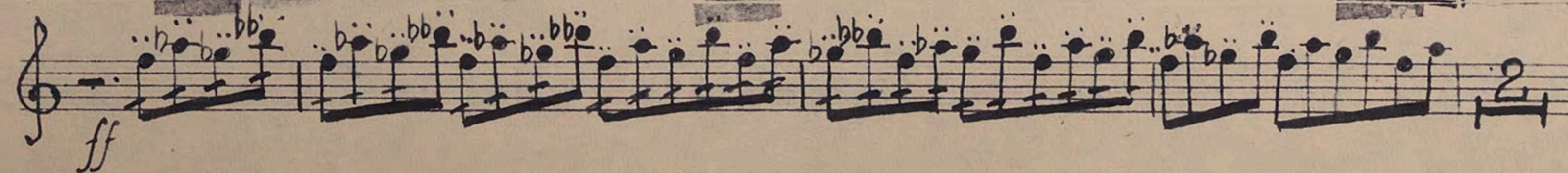
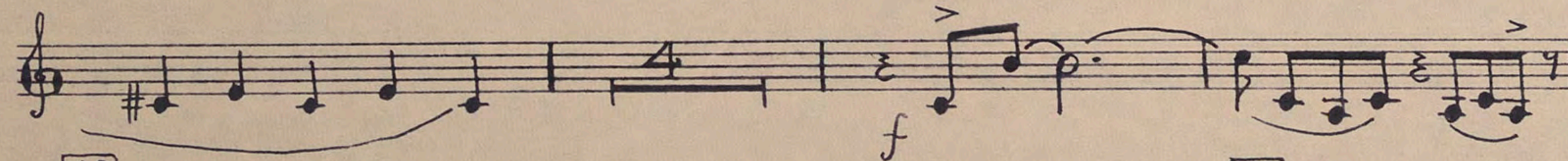
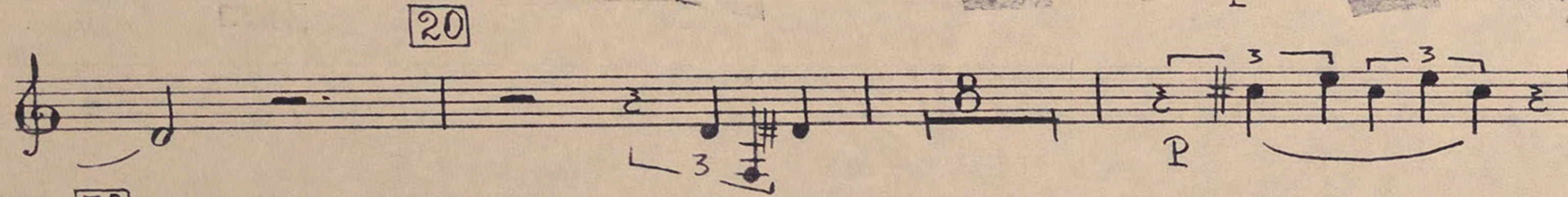

Luisa Cerda.

Clarón.

SINFONÍA N.º 2

G. Becerra.

Allegro $\text{♩} = 34 - 36$.

10 20 30 40 Clar I p 50 Clarón. 60 70 80 Corno Inglés. Clarón. 90 100 110 120 130 Vln I ♭^{\flat} Clarón Solo mf 140 150 f

II Tu solus altissimus.

Andante $\delta = 42-44$

Empty musical staves at the bottom of the page.

III De profundis

Allegro agitato ♩ = 114-120

Tuba. Clarón

Vln I

10 20 30 40 50 60 70 80 90 100 110

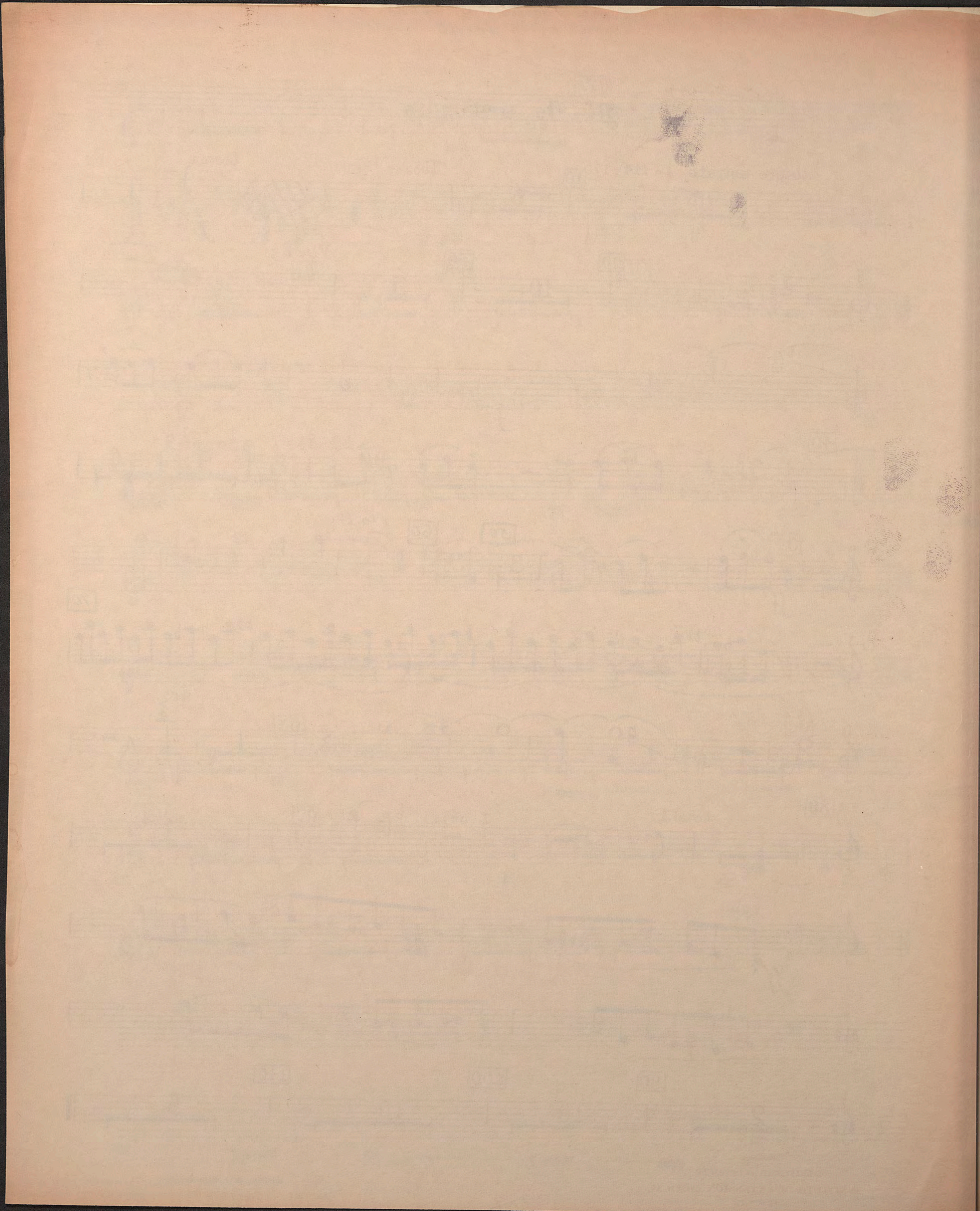

Fagot I

SINFONIA N° 2

GUSTAVO BECERRA

Allegro $\text{♩} = 34-36$

10 10 10 10 10 4

Clar I

50 60

70 80

90 100

110 120

120

NOTA: LOS NÚMEROS DE ENSAYO NO CORRESPONDEN CORRELATIVAMENTE, HAY QUE TOMARLOS COMO SI FUERAN LETRAS.

Fagot I - Sinfonía N.º 2 - Becerra.

2.

130 140 150 Corno I

160 170 180 190 200 210

II Tu solus altissimus

Andante $\text{♩} = 42-44$ 10 20 30 Oboe I

Vln I Fgt I

40

50

60

mf

70

80

90

Allegro Figitato ♩ = 114-120. **III - De Profundis.**

10

20

30

mp

Fagot I - Sinfonía N° 2 - Becerra.

4.

40

50

70

80

90

100

110

Luisa Cerda

Fagot II

SINFONÍA Nº 2

GUSTAVO BEGERRA

Allegro $\text{♩} = 34-36$.

Fagot II - Sinfonía N° 2 - Becerra.

2.

140 150 160 Vln I.

Cello. 170 Fagot II

180

190

200

210

II Tu solus altissimus

Andante $\text{♩} = 42-44$

10 20 30 Oboe I Vln I

Fagot II

40

50 60

III DE PROFUNDIS

ALLEGRO AGITATO ♩ = 114-120

4.

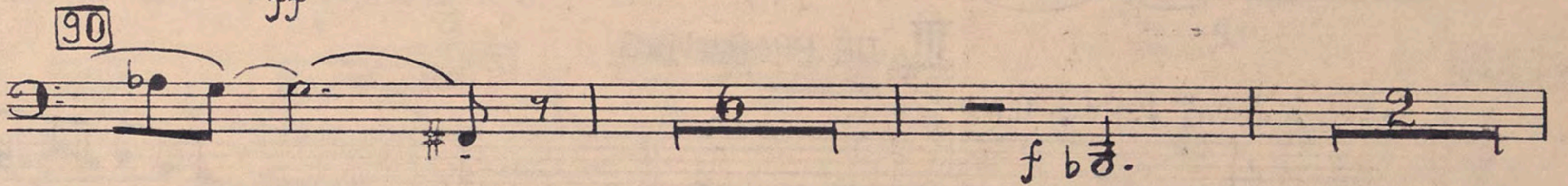
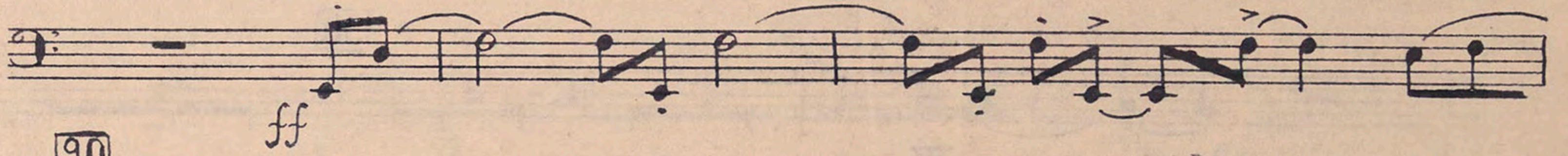
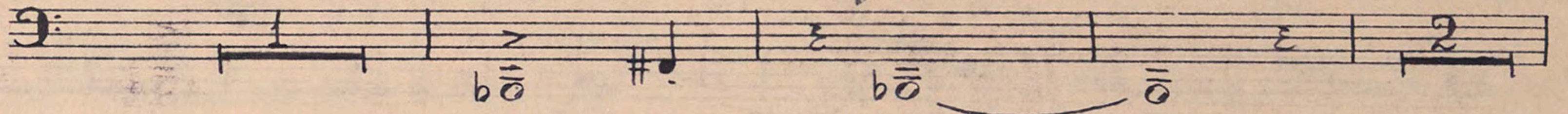

Luisa. Cerda.

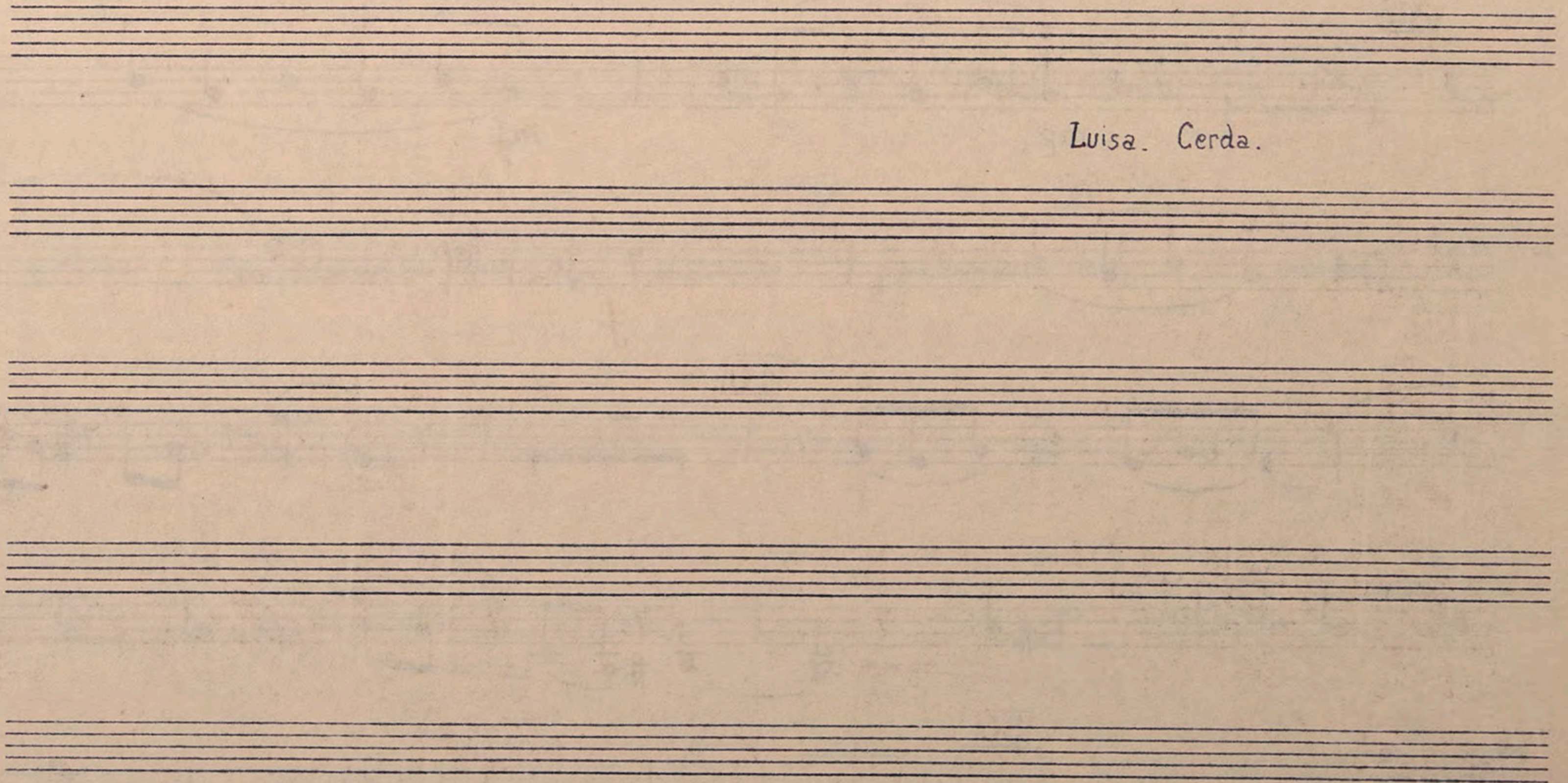

Contrafagot.

SINFONIA Nº 2

GUSTAVO BECERRA.

Allegro d - 34 - 36.

10 20 30 40

50 60 70 80 90 100 110 120 130 140 150

Violin I Cello arco Violin I

Contrafagot.

ff sffz f

Corno I.

2. Contrabajot.

II Tu solus altissimus

Andante $\text{♩} = 42-44$

50 60 70 80

90

III De profundis.

Allegro agitato ♩ = 114 - 120.

10 20

30 Vln I Contrabajos.

40

50

70

80

4

Luisa Cerda.

Eight empty musical staves, each consisting of five lines, arranged vertically on the page.

Corno 1º

SINFONÍA Nº2

Gustavo Becerra

57-58

Allegro (d. = 34-36.)

Viol. 1º

Corno 1º

Viol. 1º

Corno 1º

Tuba.

Ftin

Corno 1º

Viol. 1º

Corno 1º

Viol. 1º

Corno 1º

Vlas.

Viol. 2º

Corno 1º

Viol. 1º

Corno 1º

Andante (♩ = 42-44) TUS SOLUS ALTISSIMUS

Viol. 1º

Corno 1º

III. Allegro agitato (♩ = 144-120) *De profundis*

Becerra (Sinfonia n°2) Corn. 1º

4.

20 30 40 50 60 70 80 90 100

Viol. 1º uniss.

Corno 1º

Corn. 4º

Viol. 1º

Corno 1º

ff

f

f

f

fff

> p

5

Corno 2º

SINFONÍA Nº2

Gustavo Becerra

57-58

I. Allegro. (d. = 34 - 36)

Viol. 1º

(20) Corno 2º

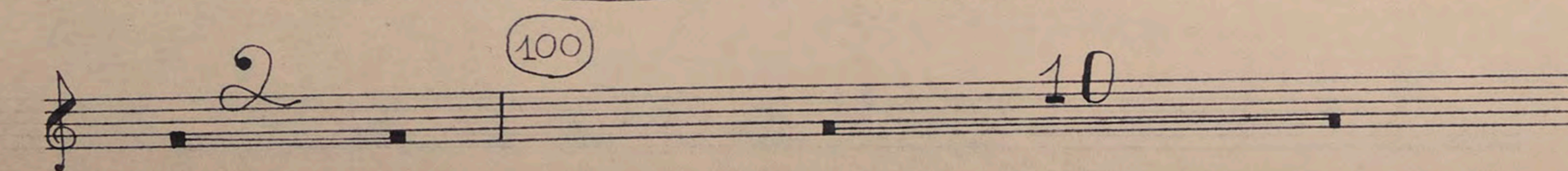
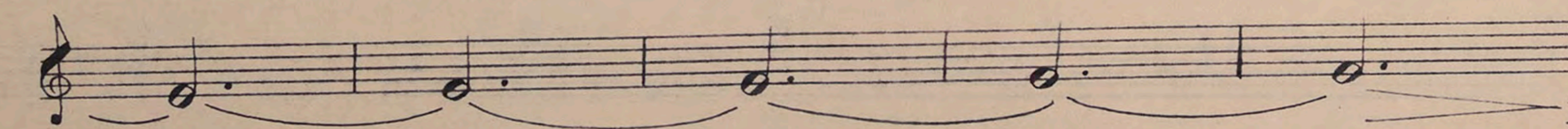
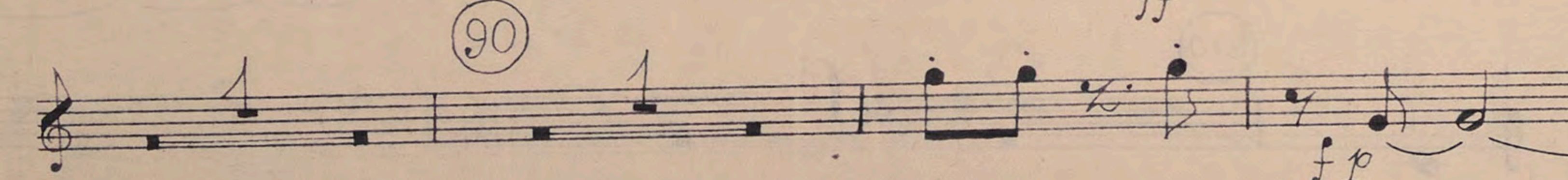
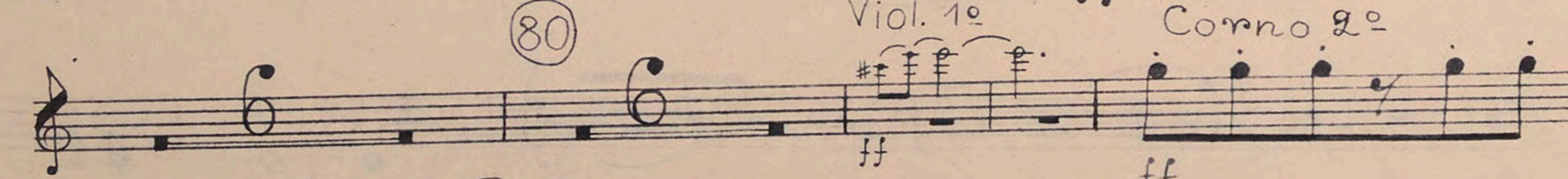
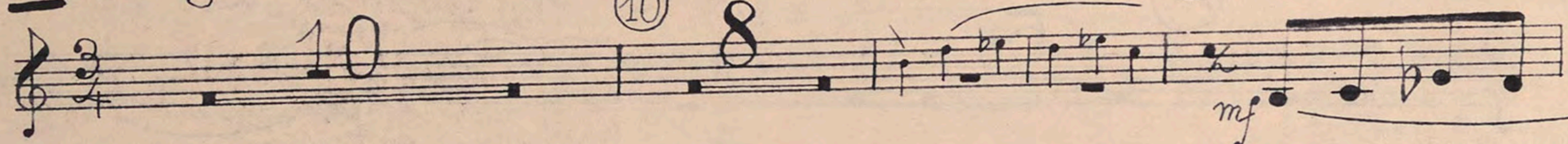

110

120

130

140

5

ff

Viol. 2º

ff

Corno 2º

f

150

2

f

160

f

dim.

170

10

180

190

8

6

Viol. 1º

Corno 2º

f

200

210

10

III. Andante (♩ = 42-44) Tu solus altissimus

III. Allegro agitato (♩ = 114-120) De profundis

Becerra . (Sinfonia) Corno 2º

4.

60 70

ff

80

Vla. Corno 2º

f

90

100

Viol. 1º Corno 2º

f

110

fff > p

Five empty musical staves are provided for other instruments or as a continuation of the score.

Corno 3º

SINFONÍA Nº2

Gustavo Becerra

57-58

I. Allegro. (d. = 34 - 36.)

Viol. 1º Corno 3º

mf

mf

mf

Piano 8ª
f p

Corno 3º mp

mf

Viol. 1º

Corno 3º

Viol. 1º ff

Corno 3º

fp

Viol. 1º p

Corno 3º

2.

Trbn. 1° Corno 3° (130)

(140) Viol. 2° Corno 3°

(150) 2

(160) f dim.

(170) 10 (180) 1

Fgt. Corno 3°

(190) Viol. 1° Corno 3°

(200)

(210) 10

II. Andante (d = 42-44) Tu solus altissimus

3.

Viol. 1.º

Corno 3.º

10 20 30 40 50 60 70 80 90

f mf p pp

3 3

5 7 5 3

2

10

2 4

III. Allegro agitato (♩ = 114 - 120) De profundis.

Tuba Corno 3º

Viol. 1º uniss.

Corno 3º

Viol. 1º uniss.

Viol. 1º Corno 3º

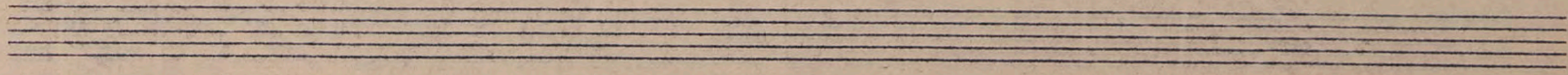

Corno 4º

SINFONÍA Nº2

Gustavo Becerra

57-58

I. Allegro (d. = 34-36)

Viol. 1º

Corno 4º

mf

20

mf

30

40

50

60

Corno 4º

mp

70

ff

80

Viol. 1º

ff

90

100

110

120

Trbn 1º

Corno 4º

ff

130

2.

Viol. 1.º

Corno 4.º

f dim.

p

Viol. 1.º

Corno 4.º

f #

210

II. Andante (♩ = 42-44) Tu solus altissimus

Viol. 1.º

Corno 4.º

Sord. 3

sin sord.

Corno 4º (Sinfonía nº 2) Becerra

Viol. 1º

Corno 4º

50

pp

60

70

Trpt. 1º

Corno 4º

80

90

III. Allegro agitato (♩ = 140-120) De profundis

Corn. 1º

Corno 4º

10

20

30

40

Viol. 1º

Corno 4º

50

Corno 4º (Sinfonia nº2) Becerra

4.

60 2

Viol. 1º

8

100

f

Corno 4º

70

f

80

ff

Crn. 1º

Corno 4º

90

9

100

Viol. 1º

f

f

div

Corno 4º

f

fff

#

>

p

5

Trompeta 1ª

Sinfonía N.º 2

G Becerra

Allegro d. = 34-36.

w. Block.

Measures 10-60: *mf*

Measure 70: **Trompeta 1ª**

Measures 70-80: *f*

Measures 80-90: *f*

Measures 90-100: *ff*

Measures 100-110: *mf*

Measures 110-120: *f*

Measures 120-130: *f*

Measures 130-140: *ff*

Measures 140-150: *f*

Measures 150-160: *f*

Measures 160-170: *f*

Measures 170-180: *f*

Measures 180-190: *f*

Measures 190-200: *mf*

Measures 200-210: *f*

II - Tu Solus Altissimus

III - De Profundis

Allegro agitato ♩ = 114 - 120

Sinf. N° 2.
Tromp. 1ª

90

Eight empty musical staves, each consisting of five lines, arranged vertically on the page.

Trompeta 2^a

Sinfonía N^o 2

G. Becerra

Allegro. d. 3/4 - 3/6.

II-Tu Solus Altissimus.

10 20 30 40 50

III-De Profundis

Allegro agitato ♩ = 114-120.

10. 20 30 40 Tromp 1^a 50 70 80

90

sin sord.

SIN SORD.

100

8

8

110

Trompeta 3^a

Sinfonía N^o 2.

G. Becerra.

Allegro. $\text{♩} = 34-36$.

10. 20. Cornos. Trompeta 3^a 30. 40.

50. 60. W. Bloch. SIN SORD. Trompeta 3^a 70. 80. 90.

100. 110. Cornos 1°. 120. 130. 140. 150. 160. 170.

180. 190. 200. 210.

II-Tu Solus Allissimus

Andante. $\text{♩} = 42-44$.

10. 20. 30. 40. 50. Vln 1ª

Trompeta 3^a 60.

70

Tromp. 1^a

ff f

80

f

90

III-De Profandis

10 Tuba Trompeta 3^a 20

ff f

30 40

f

50

mp cresc.

f

80 90

f ff

100

ff

110

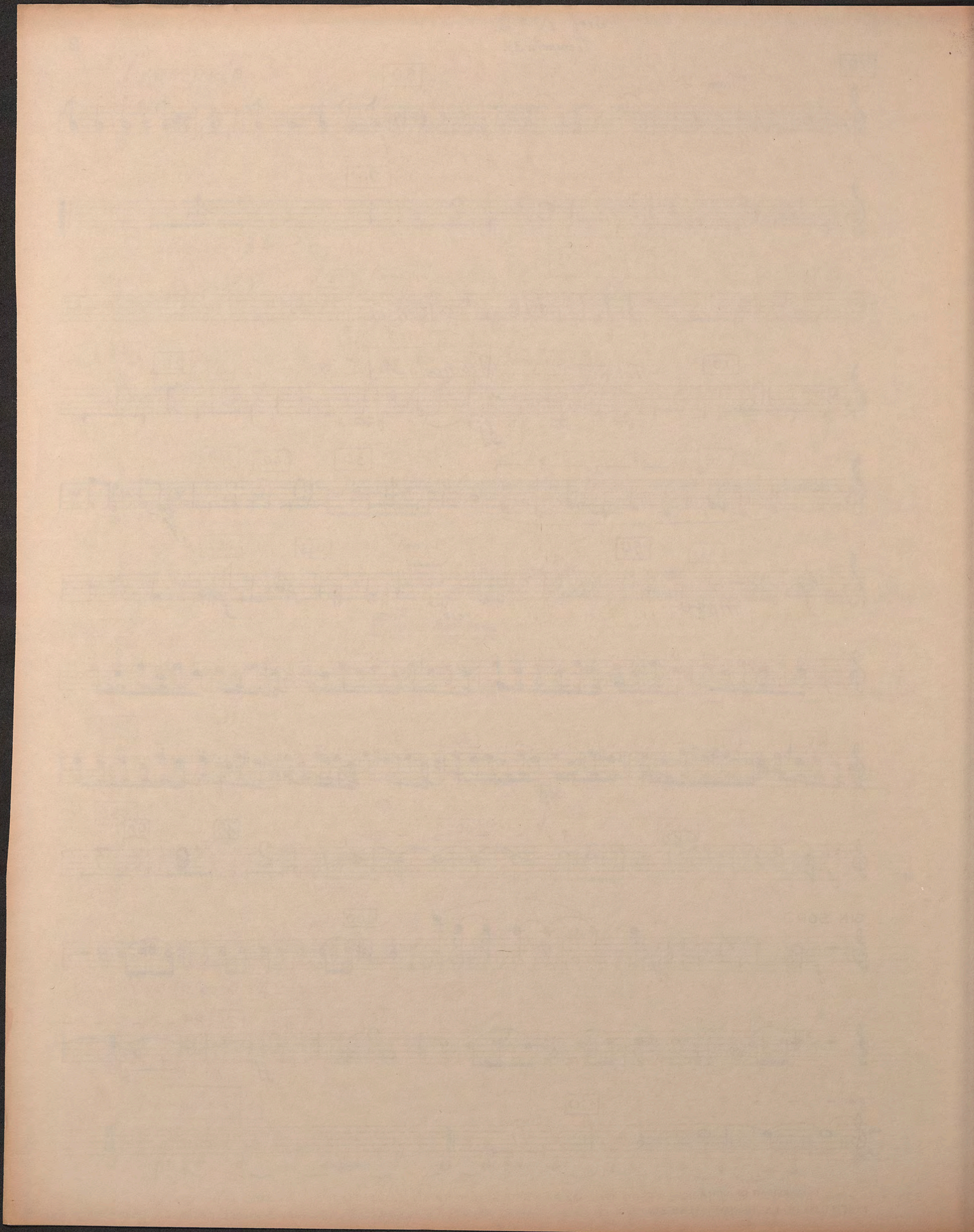

Trombon 1º

SINFONÍA Nº2

Gustavo Becerra

57-58

I. Allegro. (d. = 34-36).

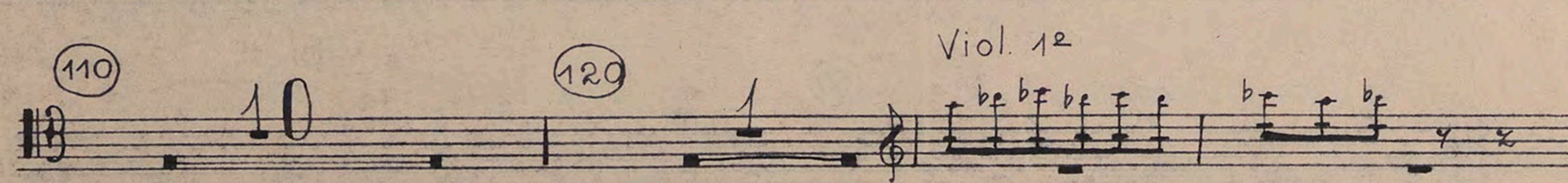
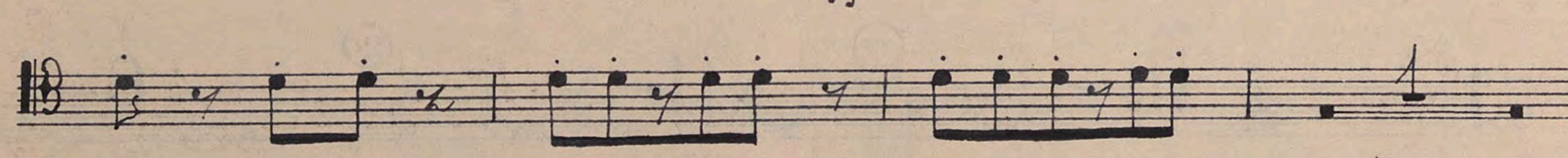
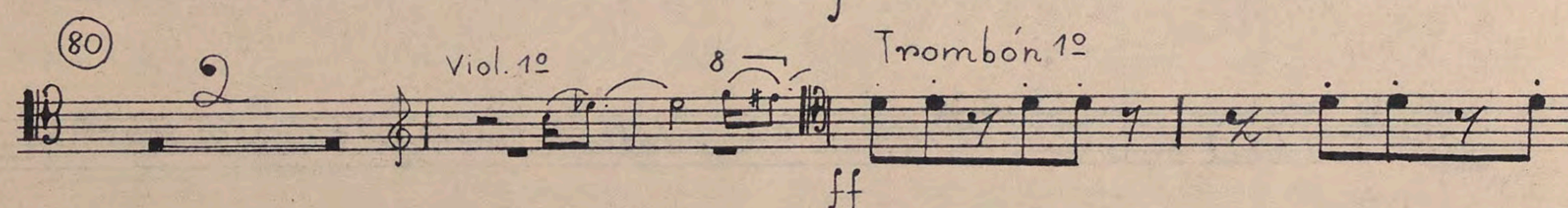
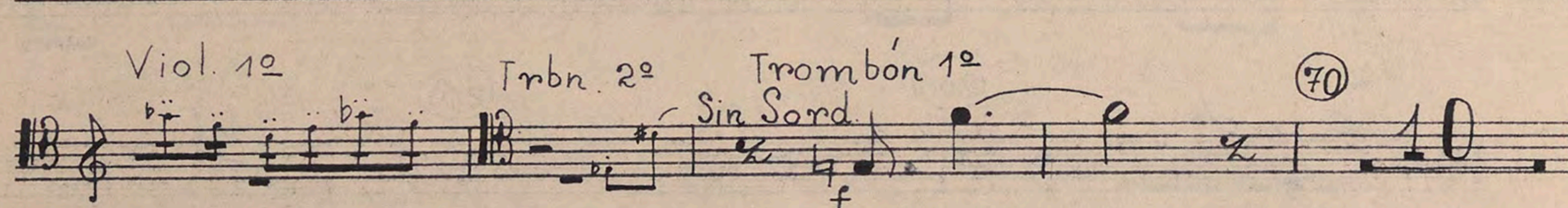
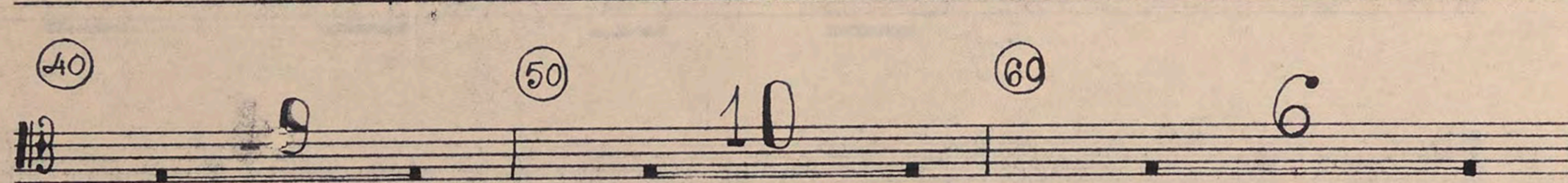
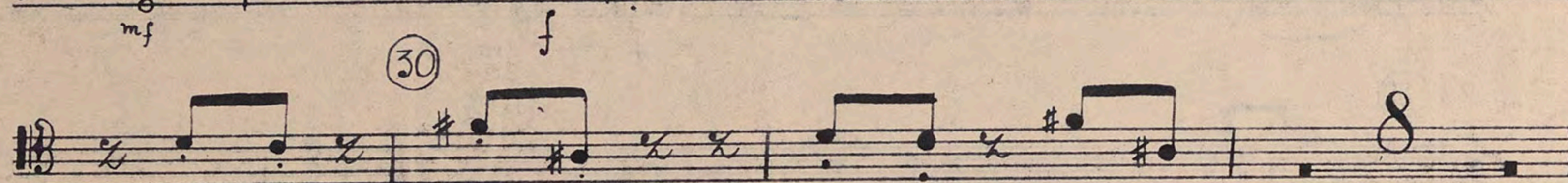
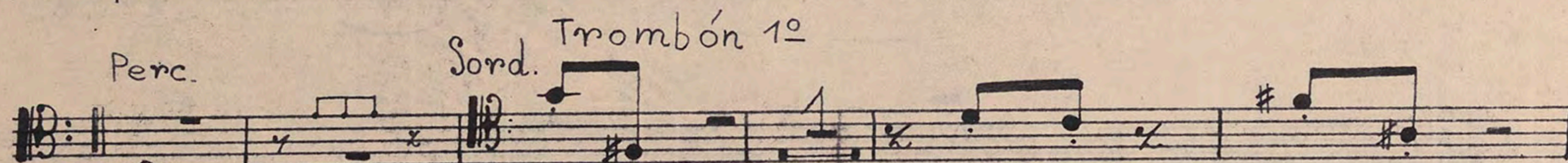
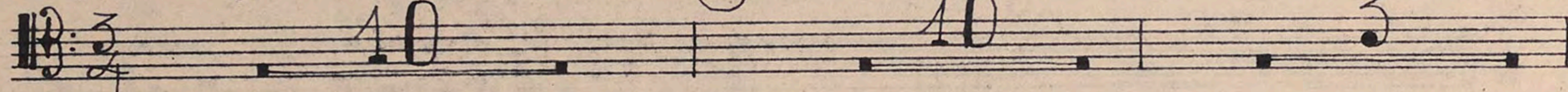

2:

II. Andante (♩ = 42-44) Tu solus altissimus

Viol. 1º

Trombón 1º

III. Allegro agitato (♩ = 444 = 120) *De profundis*

Tuba

Trpt. 1º

Trombón 1º

Viol. 1º

div.

Trombón 1º

A.

(70) Trombón 1º

Viol. 1º

Trombón 1º

(80)

(90)

(100)

(110)

Trombón 2º

SINFONÍA Nº2

Gustavo Becerra

57-58

Allegro. (♩ = 34-36)

10 10 20 2

Ob. 1º *mf* Trombón 2º *f* *Sord.*

30

8 40 9

50 10 60 5 Viol. 1º *b^b*

Trombón 2º *Sin Sord.* *f* 70 10

80 2 Viol. 1º Trombón 2º *ff*

1

90 1 8

100 10 110 10

Viol. 1º

Trombón 2º

120

1

ff

130

2

140

3

10

150

10

160

10

170

Clarón

Trombón 2º

f

180

2

5

Trp. 1º

Trpt. 2º

f

Trombón 2º

mf

190

1

200

10

210

10

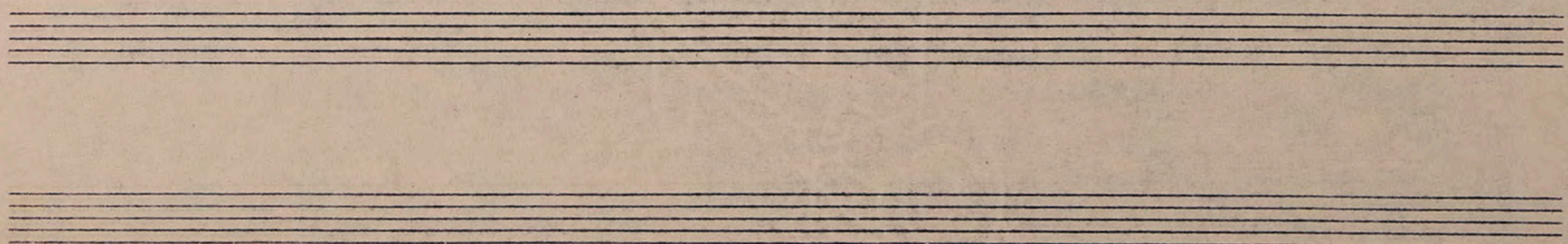

Andante. (♩ = 42-44) Tu solus altissimus

10 (10) 10 (20) 10

(30) 10 (40) 2 5 1 7

(50) 10 (60) 9 (70) 4

Viol. 1º Trombón 2º

p *ff* *f*

(80) 1 5 5

(90) 1 4

III. Allegro agitato (♩ = 44-120) De profundis

Tuba. Trpt. 1º Trombón 2º

b *ff* *ff*

(10) 5 1

2 3

ff

(20) 3 6

p

(30) 10 (40) 10 (50) 1

TROMBON 2º (SINFONIA Nº2) BECERRA

4.

viol. 1º

TROMBON 2º

mf

CRES.

f

70

f

ff

ff

80

4

90

1

8

Picc.

f

Viol. 1º

100

3

f

f

div.

bbp

Trombón 2º

f

110

5

fff

p

Trombon 3º

SINFONÍA Nº2

Gustavo Becerra

57-58

I. Allegro. (d. = 34-36).

Viol. 1º

Trombón 3º

ff

ff

90

100

8

10

110

120

fgt. 1º

Trombón 3º

f

ff

ff

130

2

140

3

10

150

160

Clarón

170

180

Viol. 1º

Trombón 3º

f

mf

2

f

200

Detailed description of the musical score: The score is for Trombone 3rd part. It consists of 11 staves of music. The first two staves are for Violin 1st, with dynamics *ff* and *ff*. The third staff is for Trombone 3rd, with dynamics *ff* and *f*. The fourth staff is for Clarinet, with dynamics *ff* and *f*. The fifth staff is for Violin 1st, with dynamics *ff* and *ff*. The sixth staff is for Trombone 3rd, with dynamics *f* and *mf*. The seventh staff is for Trombone 3rd, with dynamics *f* and *f*. The eighth staff is for Trombone 3rd, with dynamics *f* and *f*. The ninth staff is for Trombone 3rd, with dynamics *f* and *f*. The tenth staff is for Trombone 3rd, with dynamics *f* and *f*. The eleventh staff is for Trombone 3rd, with dynamics *f* and *f*. The score includes various performance markings such as accents, slurs, and dynamic changes. Measure numbers 90, 100, 110, 120, 130, 140, 150, 160, 170, 180, and 200 are circled. The key signature is one flat (Bb).

II. Andante. (♩ = 42-44) *Tu solus altissimus.*

III. Allegro agitato (♩ = 114-120) *De profundis.*

30 40

50

f f

70

80

90

100

fff p

110

Tuba

SINFONÍA Nº2

Gustavo Becerra

57-58

Allegro. (d. = 34-36)

ff *sffz* Perc. Tuba. *mf* Perc. Tuba *f*

10 20 30 40 50 60 70 80 90 100 110 120

Viol. 1º

Tuba

ff

130

140

10

150

Clr. 1º

Tuba

7

160

10

170

Claron

Tuba

f

5

180

Viol. 1º

Tuba

f

5

200

210

10

II. Andante. (♩ = 42-44) Tu solus altissimus.

III. Allegro agitato (♩ = 114-120)

Tuba (Synf. N° 2) Becerra.

4.

Eleventh staff of music, bass clef, starting with a circled measure number 110.

Twelfth staff of music, bass clef, starting with a circled measure number 110. Includes a *fff* dynamic and a *p* dynamic.

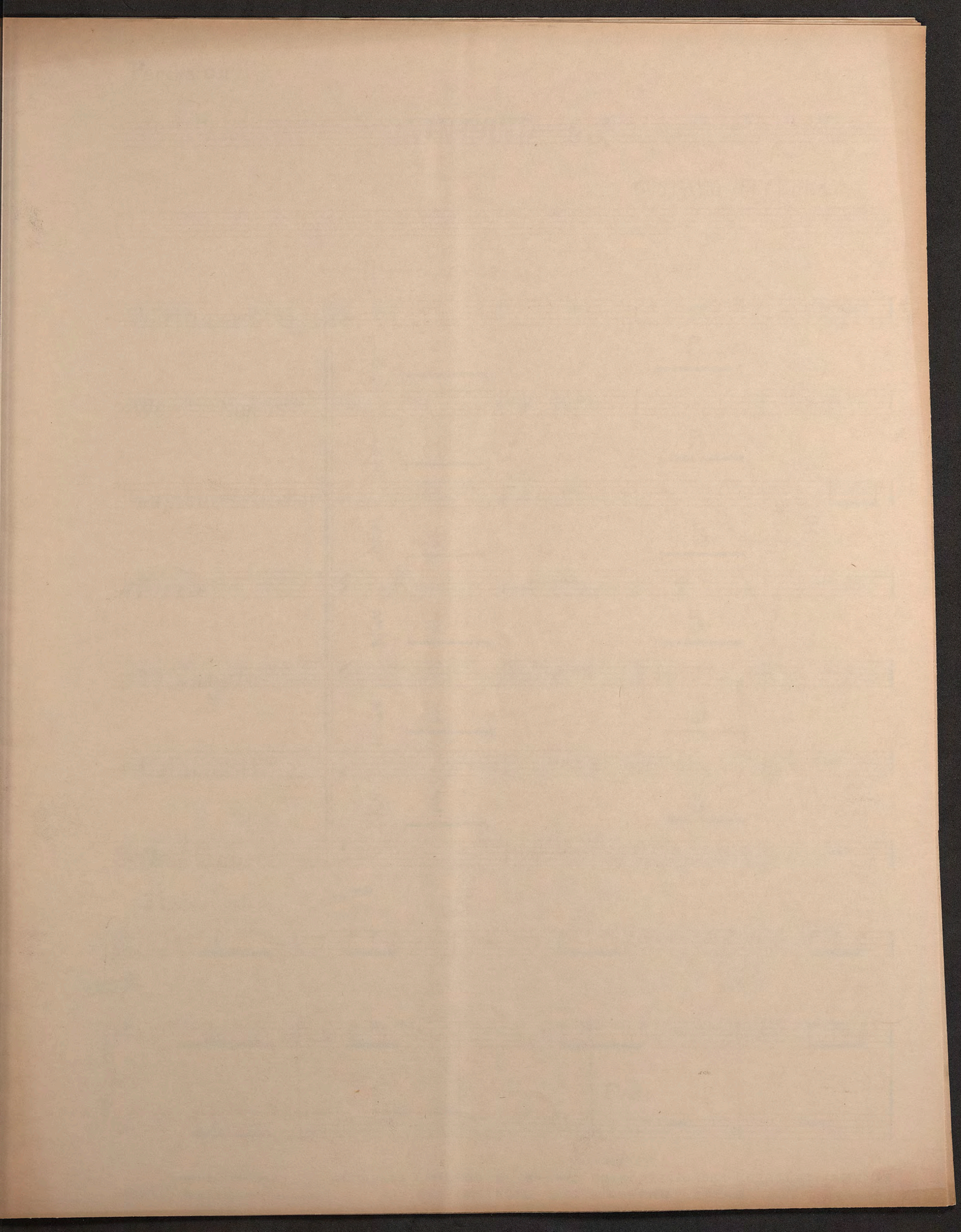

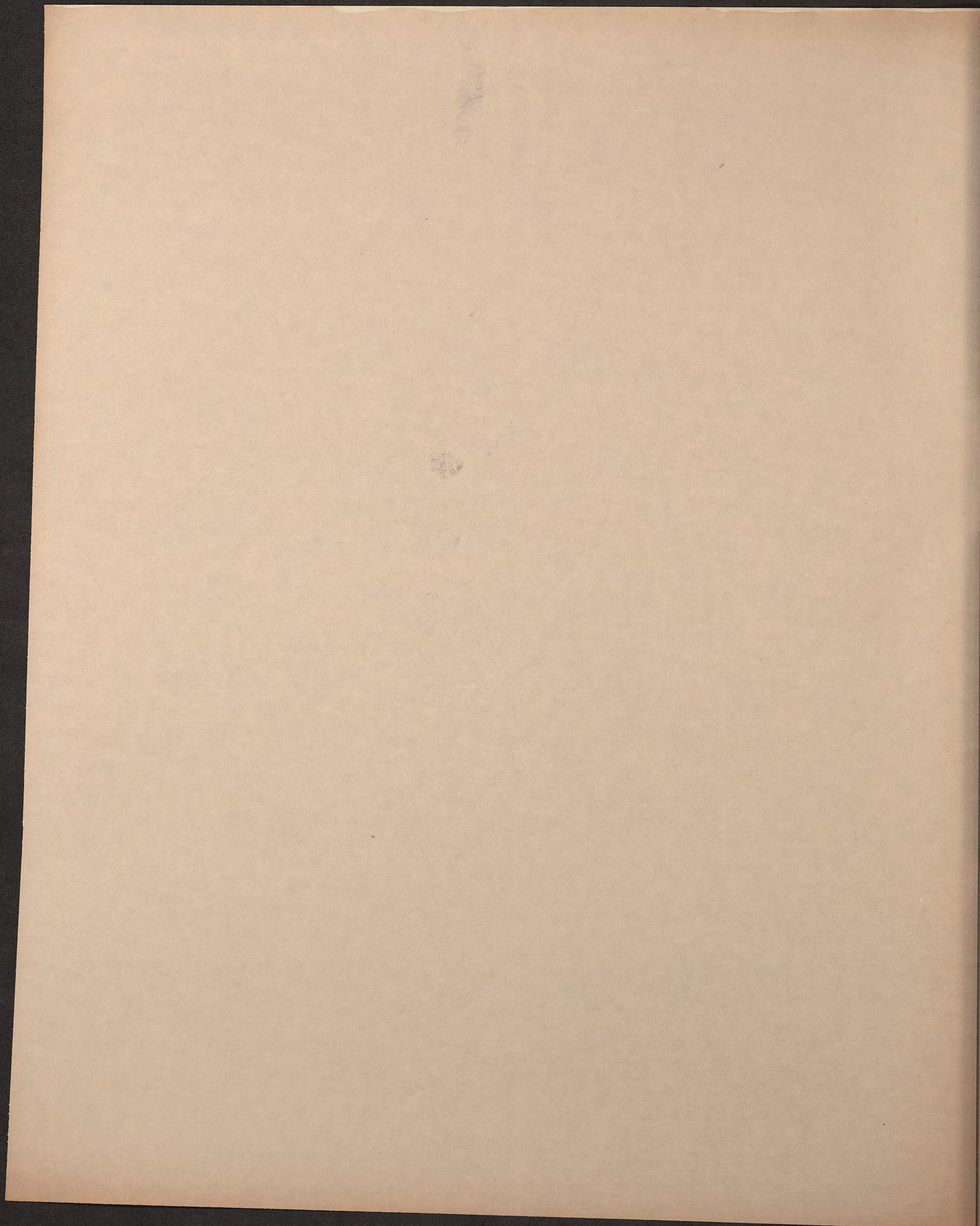

Percussion.

SINFONIA N.º 2

GUSTAVO BECERRA.

Allegro $\text{♩} = 34-36.$

Platillo volante

Wood Blocks

Tambor Militar

fusta

Triángulo

Calabazas

Oscilador

Tambor mil.

10

2.

20

Tamb mil.

Calabaza. Triángulo. Bombo

mf *mf*

Platillo volante

W. Blocks. Tamb mil. Calabaza

mf *f* *f*

Platillo volante

30

W. Blocks Fusta. Tamb mil. calab.

f *mf*

Platillo vol

Tamb. Mil.

Fusta.

Bombo

Calab.

f

Platillo vol.

40

Fusta

Bombo

Calab.

f

p

p

p

p

p

Platillo vol.

50

Calab.

p

9

60

Bombo

W. Blocks

mp

mf

Percusión - Sinfonía N°2. - Becerra.

4 70
Bombo

W. Blocks

W. Blocks

100

Triángulo

110

W. Blocks

120

W. Blocks. 130 Bombo

Calabazas. *mf*

W. Blocks. *mf*

Fusta

Fusta. 140 W. Blocks. 150

p

Tamb mil. 160 Plat. vol. bag capoc

Bombo *f* 8 6 *p* Calabaza

f *f*

170 W. Blocks

p 1 1 *f* *p* Bombo

f Bombo

W. Blocks Bombo

2 2

180 Calabazas 190

f

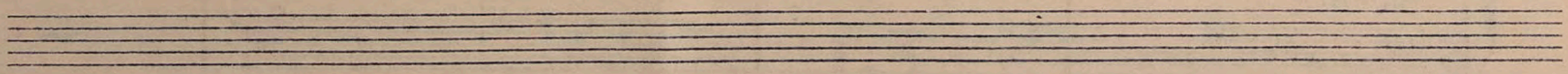

6.
W. Blocks.

Tambor militar

W. Blocks

W. Blocks.

Plat. vol.

Platillo vol. *tremolo* *pp*

II Solus altissimus

Andante. $\text{♩} = 42-44.$
Platillo vol.

Bomba. *pp* *P* Tamb. mil. *pp* Calabazas *pp*

W. Blocks. *pp* Plat. vol. *pp* *P*

Calabazas *pp*

10 Plat. vol. *P* Plat. v. *P*

w. B. *P* Calab. *p*

20 *Nota.*

Calabazas *mf*

8.

30 40

Vln I Platillo volante mp

50 mp

60 mp

70 5 10

80 Vns. sul ponticello Tamb Mil. coperto tr. pp PPP

90

III De Profundis

Allegro agitato ♩ = 114 - 120

Bombo mf f

Fusta. 10 Calabazas. f

Bombo. ff

W Blocks

Bombo

Platillo vol.

20

30

9.

f

mp

W. Blocks

Tamb. mil.

Bombo

Calabazas

40

f

fp

f

f

W. Blocks.

Tambor mil.

Calabazas.

1

1

10.
Platillo vol.

50

Platillo vol.

W. Blocks.

W. Blocks

60

Plat. v.

Plat. v.

W.B.

Fusta

Bombo

Triang.

Calab.

(70) Plat. v.

W.B.

Fusta

Bombo

Triang.

Oscilador

Calab.

Odeci-
Osc. *belegliss. lento*

100 osc
seg.

Plat. v.

Bombo

Calab.

Osc.

gliss.

W.B.

Fusta

Bom.

10.000 seg.

0 decibels atenuar

80 Bombo

ff

Osc.

hasta +- 25 decibels

(pp) seguir atenuando

40 decib.

90

Fusta

W.B.

calab.

100 Bombo

W.B.

calab.

110

Triang.

1

Osc.

ff

Bombyff

10 decibeles

100 osc. subir hasta

5000 osc. atenuar

seg.

Trian.

Bom.

mf

p

pp

pp

-40

pp

The diagram is extremely faint and illegible. It appears to be a technical drawing or a map. There are several faint rectangular outlines, possibly representing buildings or sections of a plot. Some curved lines and irregular shapes are also visible, suggesting a complex layout. The overall appearance is that of a very light pencil or ink drawing on aged, yellowed paper. No text or specific labels can be read from the image.

Celesta

Sinfonia N° 2

G. Becerra

Allegro. $\text{♩} = 34-36$

10 20 30

40 50 60 Vln. I Cel.

70 80 90 100 Ped. Piano *

110 Vibraf. Cel.

120 130

140 150 160 170 180

190 200 210

Andante. $\text{♩} = 42-44$ II

10 20

30 40 50

10 2 1 7 9

60

Allegro agitato. ♩ = 114-120

III

Four empty musical staves for the piano.

Piano

Sinfonia N^o 2.

G. Becerra

Allegro. d. = 34-36.

Introduction of the piano with chords in both staves. A 'Ped.' marking is present under the first few chords. A circled '3' is at the end of the first system. A '*' is at the end of the second system.

2
70 *ff* *sffz* *ff* 80

90 100 *f* *mp* *mp* 110

110 120 *f* *f* *mp*

130 *pp* *sffz* *sffz* *sffz* 140

140 150 *f* *ff* *ff* 160

160

170

180

190

200

210

Piano. sinf. N° 2. - Becerra

4

Andante. $\text{♩} = 42 - 44$

8^a - - - II (10)

3 8^a - - -

(60)

(80)

(90)

III DE PROFUNDIS
ALLEGRO AGITATO ♩ = 114-120

III

Piano. - Sinf. N° 2. - Becerra

8

(90)

(100)

8^a

sffz

3

6

ff

Miss. Enortu

Ped.

8^a

(110)

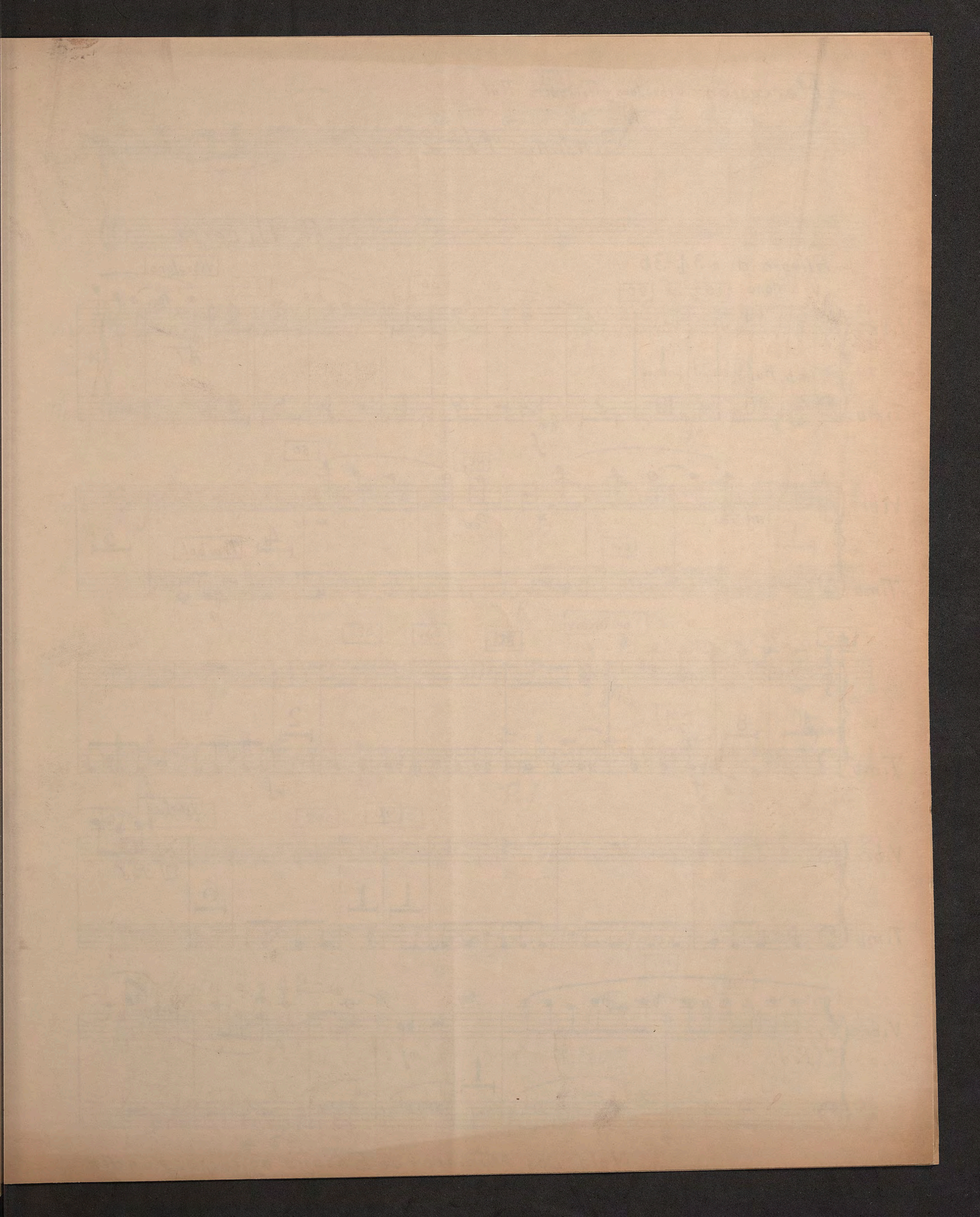

Percusión: Vibrafono y Timbales Aut.

Sinfonia N° 2

G. Becerra

Allegro. d. = 34-36

Nota: Los Números de Ensayo no corresponden

110.

Vibr.

120.

Vibr.

Timb.

130.

Timb.

140.

150.

160.

170.

vibrafono

180.

190.

200.

210.

Timbal.

II - Tu Solus Altissimus.

Andante. $d = 4 \cdot 2 - 4 \cdot 4$.

Vibrafono.

10.

20.

10.

30. 40. Corno 3^o VIBRAFONO

50. 60. Ped. Ped. *

70. Timbal

80. Timbal 80. Vibri. Ped. *

90. Gliss Cromático

Ped. *

mf Ped. TIMBAL *

III - De Profundis.

ALLEGRO AGITATO ♩ 114 - 120

TIMBAL

10 mf f f

20 pp pp pp

30 4

40 10 1 8 2

50 f

VIBRAFONO

VIBRAFONO

TIMBAL

vibrafono

Timbal.

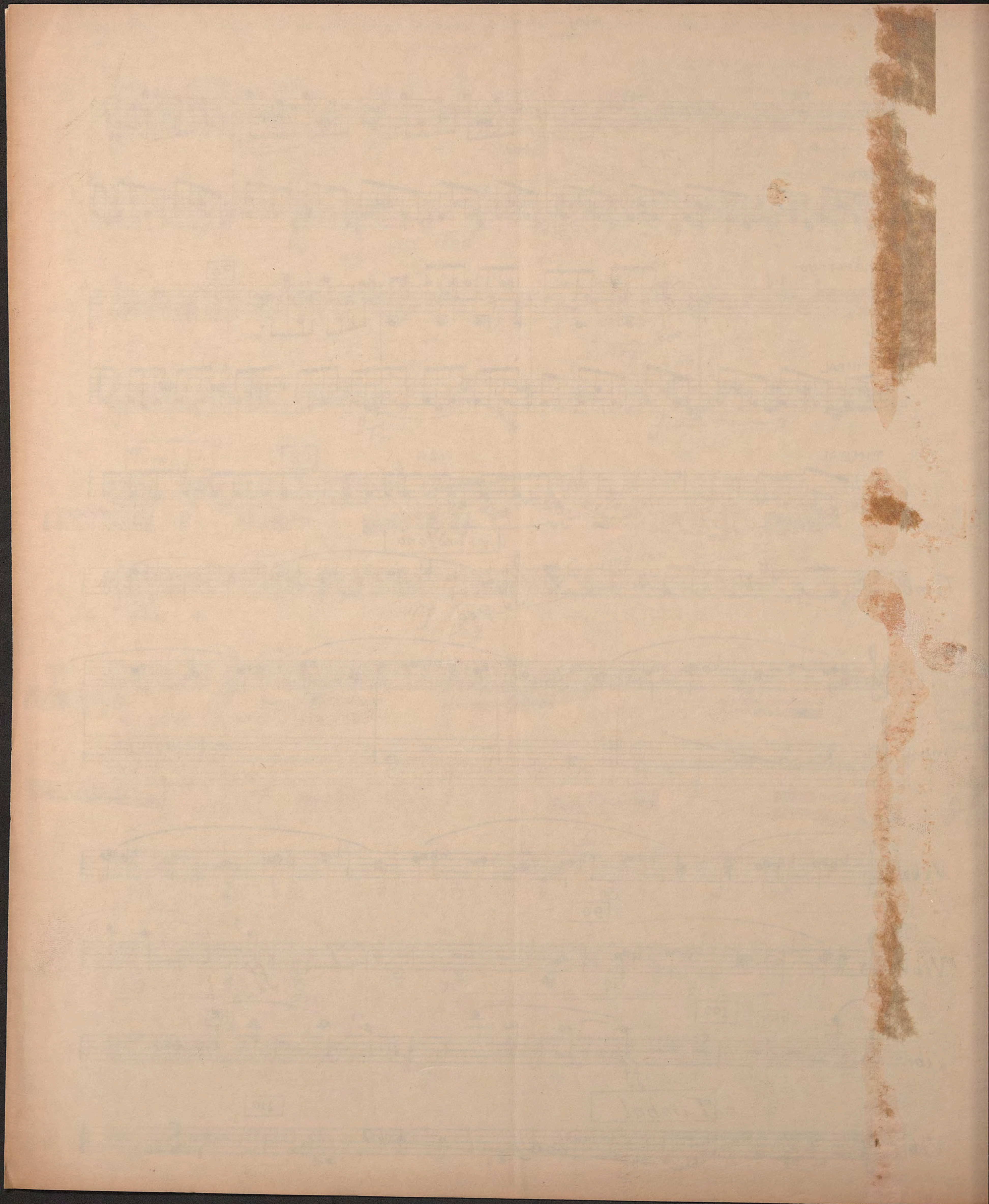

Violín I

SINFONÍA Nº 2

GUSTAVO BECERRA.

I

Allegro $\text{♩} = 34 - 36$

mf

20

30

40

mp

50 60 Pizz arco

cresc.

70

f

80

ff

NOTA:

Los números de ensayo 110 corresponden correlativamente, hay que tomarlos como si fueran letras.

Violín I - Sinfonía Núm. 2 - Becerra.

2.

90

100 *sord.*

110 *f*

p

sin sord. 120

130 *ff* *non div.* *ff*

140 *fp*

150 *f*

160 *p*

170 *f*

II Tu solus altissimus

Violín I - sinfonia N°2 - Becerra.

4.

III DE PROFUNDIS

Allegro agitato J. 114-120

Luisa Cerda

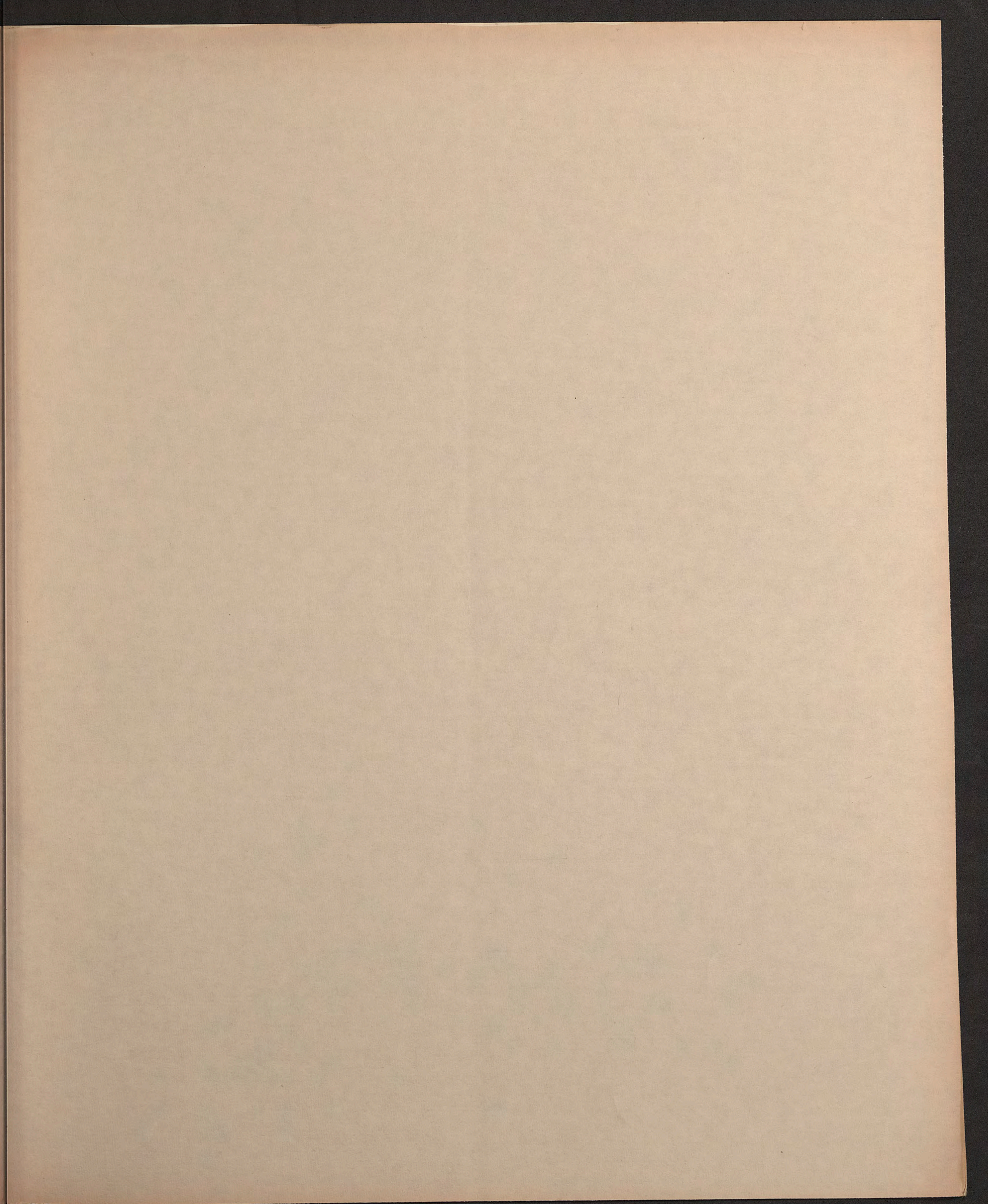

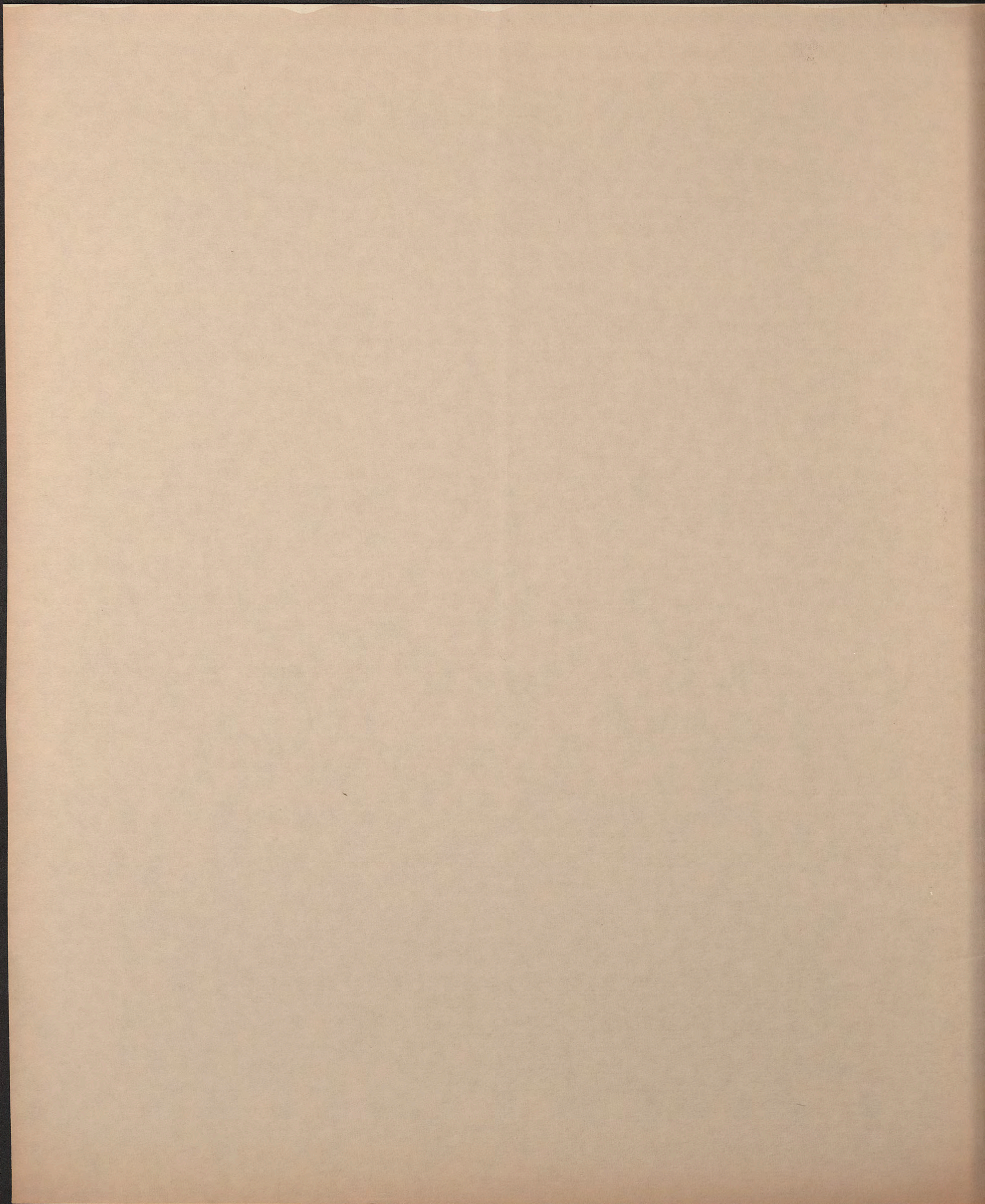

Violin II

Sinfonia N.º 2

G. Becerra

Allegro. $\text{♩} = 34-36$.

10 Oboe I Vln. II

mf

20

30

f

ff

40

p

50

60 Pizz.

arco

f

p cresc.

mf

70

f

80

f

Vln. II - Sinf. N^o 2 - Becerra

2

nondiv. 4 2

ff

(90)

f

sord. (110)

p

(120) p sordsord. f div. ff

nondiv. (130) ff

(140) sf fp

(150) f

(160) p

(170) p f

div. (180) pp f

190 *f*

Pizz. *f* arco *f*

200 *f*

210 *mf*

p

II

Andante. $\text{♩} = 42-44$

sord. 3 3

10 *p*

mp

20 30

f

40 *p* *div. a. 4*

50 *p*

II. arm. *pp* (60)

nondiv. *p* (70)

div. *p* *p* *f*

f *sub pont.* (80)

div. a 3 *pp* (90)

Allegro agitato. ♩ = 114-120 **III - De Profundis.**

ff (10)

f *ff*

bd. *p* (20)

f (30)

div. *f*

40 unis.

50

tr.

60 8va

70 unis. div. a 3

80 unis.

90

100

110

div. f(v) 8va

110 (tremolo)

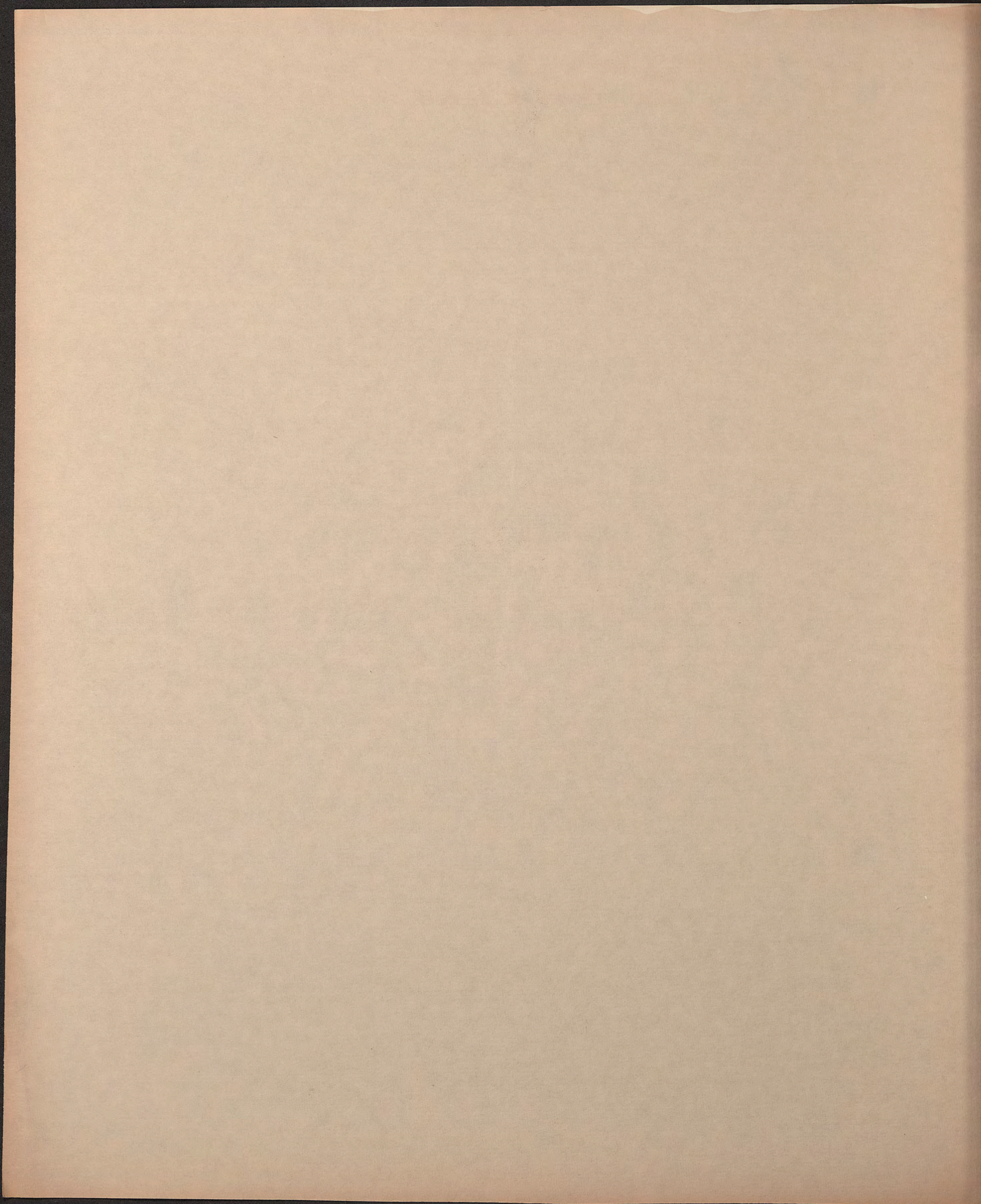

Viola.

Sinfonía N° 2.

G Becerra

Allegro $\text{♩} = 34-36$.

Viola Div.

Fl 1ª

Viola

Sord.

110

Sin Sord.

120

130

140

150

160

170

180

Tromp. 2ª

Tromp. 1ª

190

Div. arco.

200

210

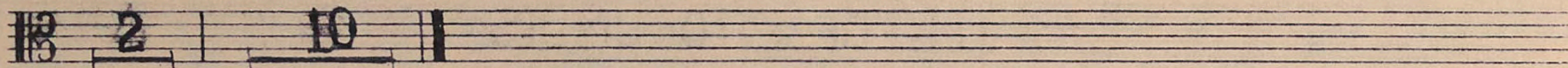

Andante $\text{♩} = 42-44$. Sord. -II- Tu Solus Altissimus

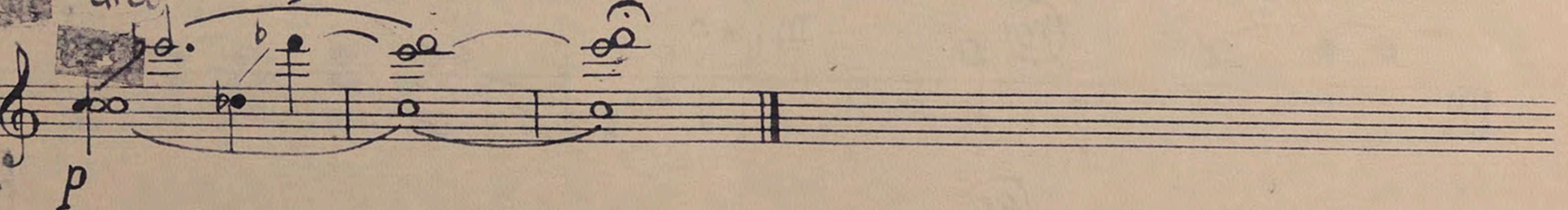
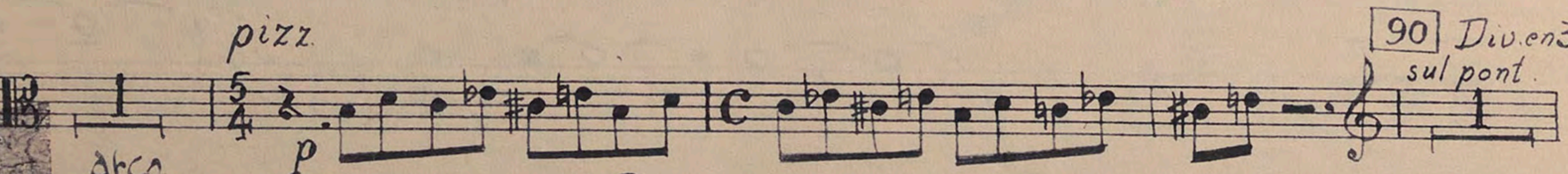
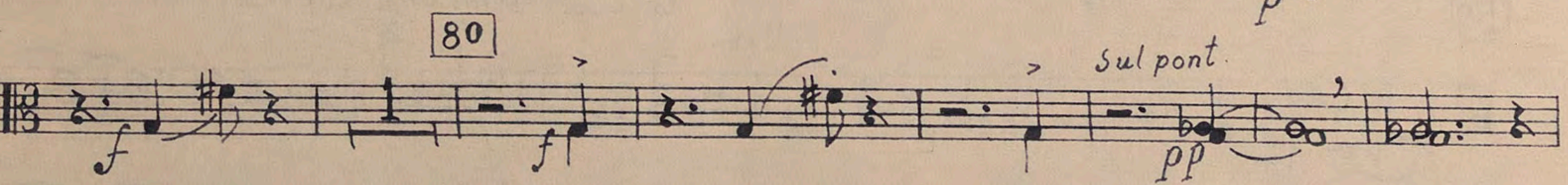
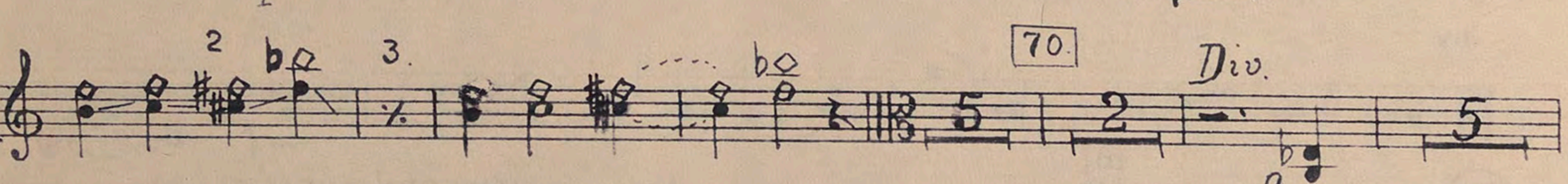
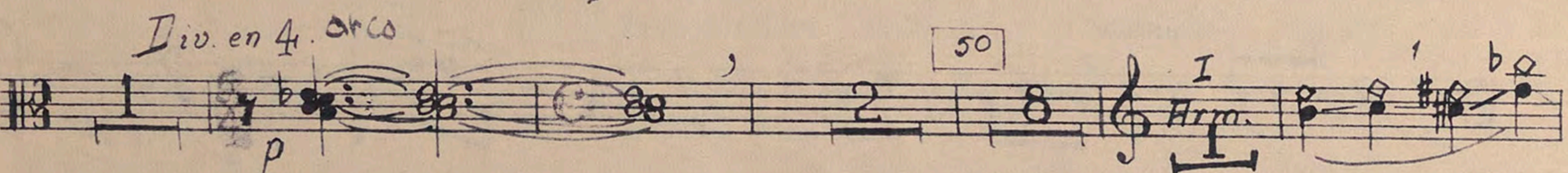
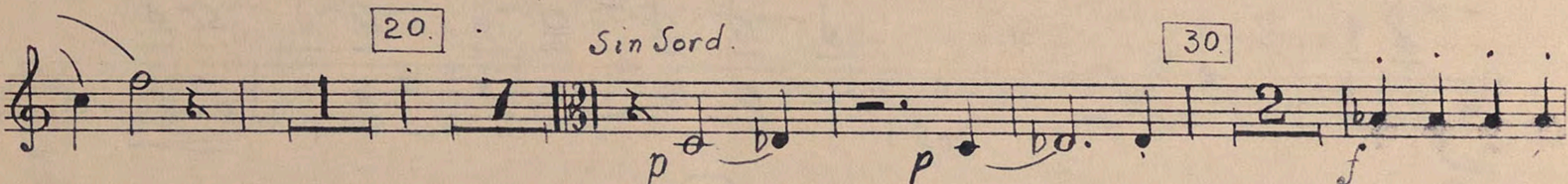
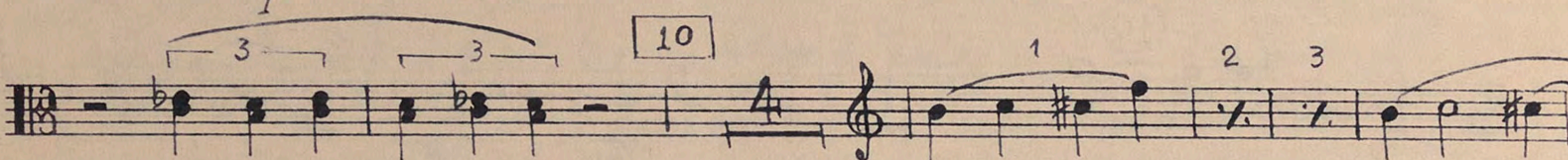
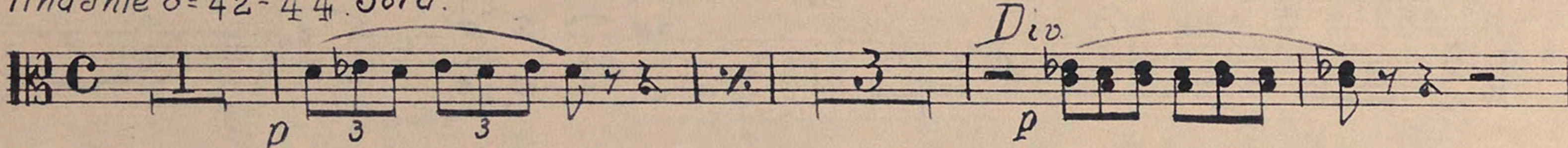

III DE PROFUNDIS

Allegro agitato $\text{♩} = 114 - 120$

Div

Five empty musical staves, each consisting of five horizontal lines, provided for additional notation or practice.

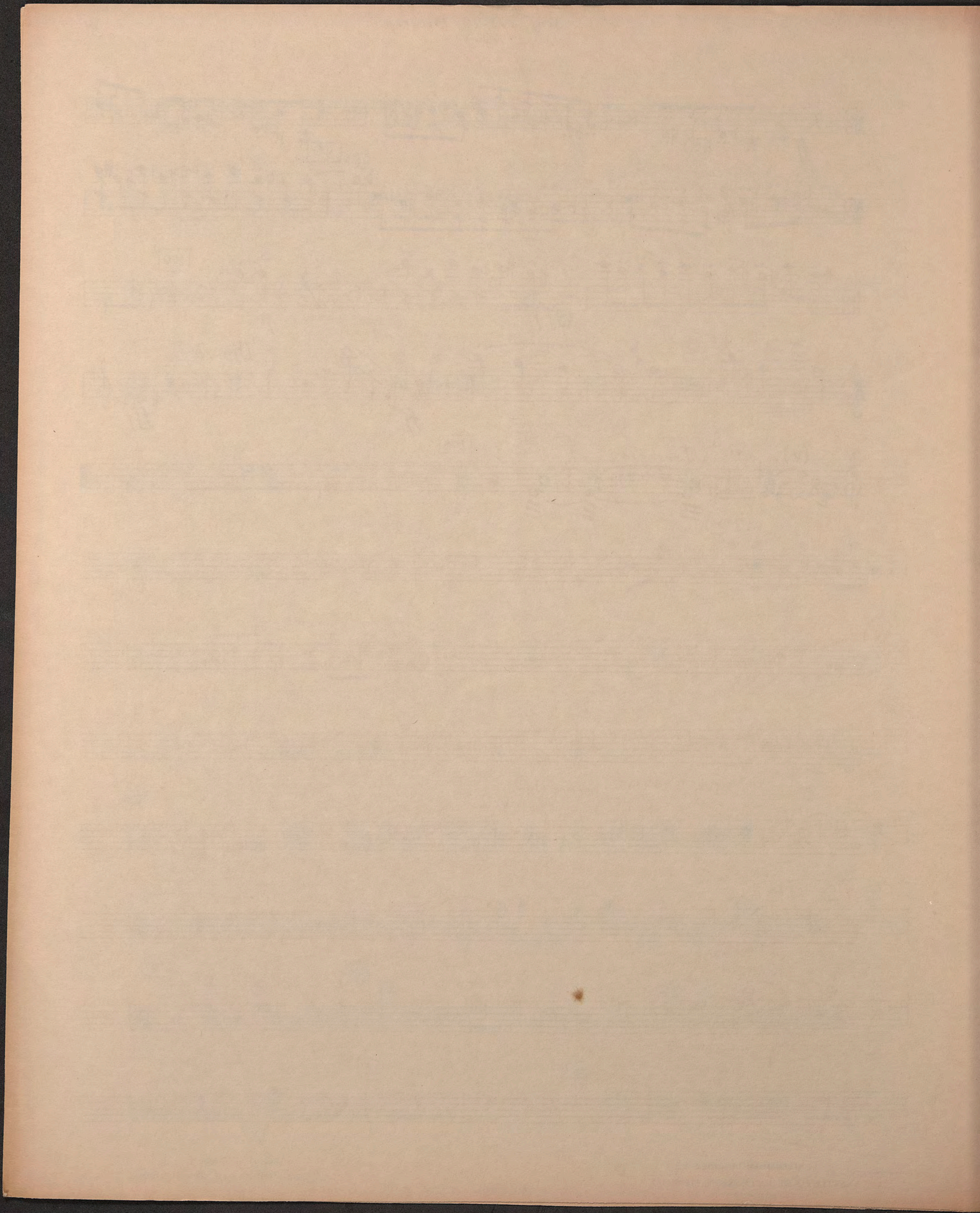

Violoncello.

Sinfonía N^o 2

G. Becerra

Allegro $\text{♩} = 34-36$

Cello.

10

20

30

40

50

60

70

80

90

100

110

Fl. 1^a

Clarón

pizz.

arco.

f

mf

ff

p

sffz

Cello.

Sord.

Sin Sord.

130 *sfz* *ff*

140

150

160 *pizz.* *ff* *arco.* *mf* *f*

170

180 *Tromp. 2ª* *f*

190 *Tromp. 1ª* *Vcello. pizz.* *f* *arco.*

200

210

II - Tu Solus Altissimus.

Andante. $d = 42-44.$
Sord.

10

11

12

13

14

15

16

17

18

19

20

(I) 20 *sen Sord.*
 (II) *mp.* *p*

30 1 2 3 4 5
p *f*

40

50 *vln 1^o* #0
 60 *p*

70 *Div.*
p *f*

80 2 3 *Div. sul. pont.*
f *pp*

Pizz. 90 *sul pont.*
p

Allegro agitato ♩ = 114-120

III-De Profundis.

5/4

ten
f *f*

10 *ff*

mf *p* *pp*

mf

40.

50

trino semitonal superior.

60

70

uniss.

ff

80

Div. a 2.

Unis

Unis

ff

90

(ff)

100

pizz.

f

110

arco.

fff

tremolo

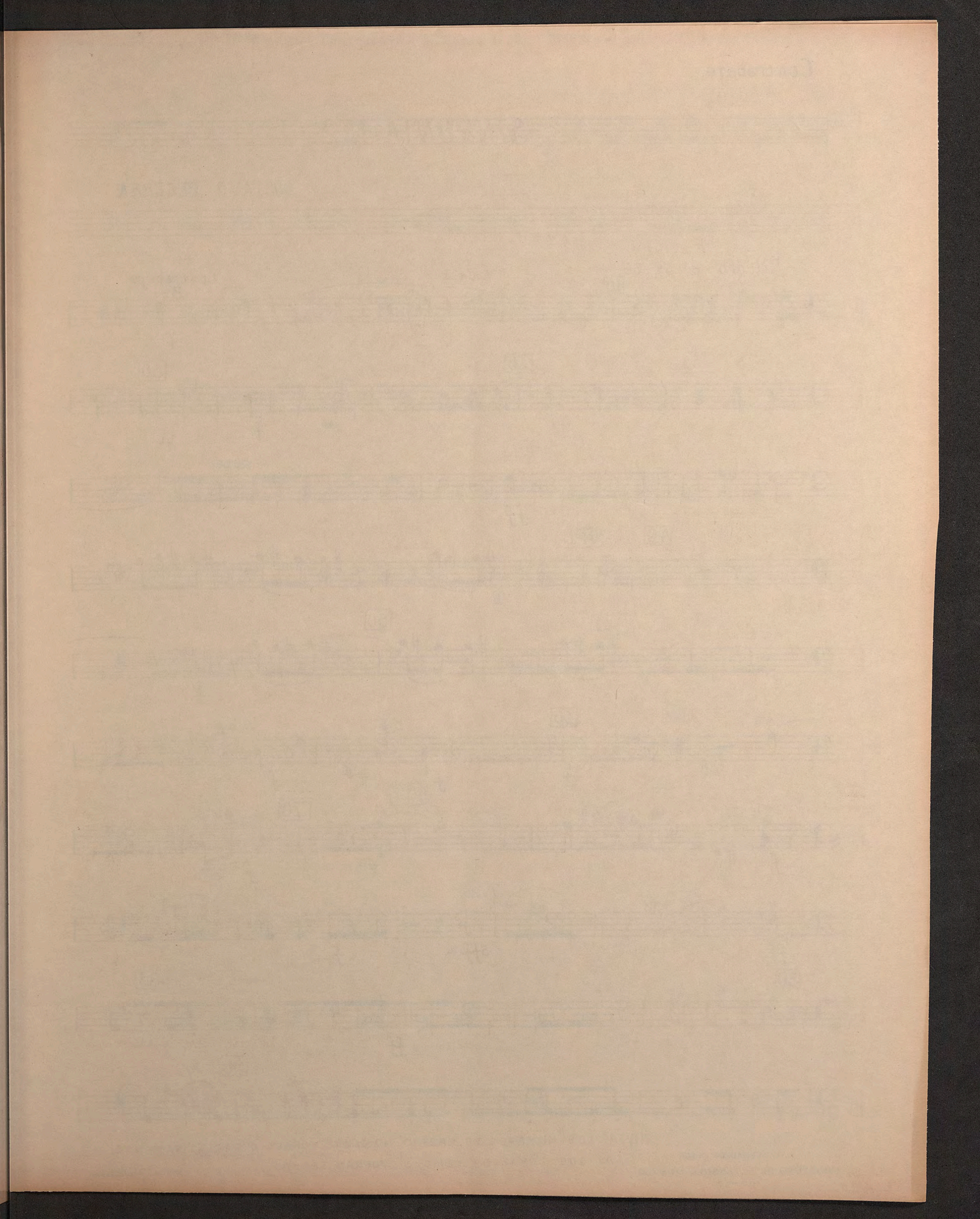

3.

arco

200

II Tu solus altissimus

Andante $\text{♩} = 42-44$
sord.

10

20 sin sord. mp

30

f

40 Pizz.

50

60

70

80

90

90

Allegro agitato. III De Profundis.

10

ff

20

30

3

5.

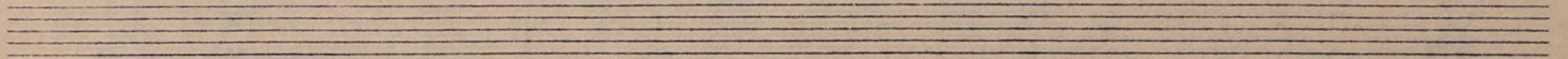

Luisa Cerda.

Five empty musical staves, each consisting of five lines, provided for additional notation or performance.