

QUINTETO

PARA

CUARTETO DE CUERDAS Y PIANO

COMISIONADO POR LA FUNDACION Elisabeth Sprague Coolidge, escrito en el Invierno de 1962

PARA EL FESTIVAL PANAMERICANO DE 1963

GUSTAVO BECERRA SCH.

QUINTETO

PARA EL FESTIVAL PANAMERICANO DE 1963

GUSTAVO BECERRA SCH.

AGITATO $\text{♩} = 90$

v. = vibrato.
vts. = vibratissimo.
sv. = SENZA vibrato.
vl. = vibrato lento.

vf. = vibrafone $\pm \frac{1}{4}$ tono.
sp. = sul ponticello.
st. = sul tasto.
cl. = col legno.

ARCO

st. sf p p sf p sf p

sv. sv. pp sv.

POCO RIT. POCO MENO MOSSO

p mp

25 26 27 28

pp mf

cresc. mf

29 30 31 32

N.V. mp mf p N.V. cresc. . . .

N.V. mp d. cresc. . . .

cresc. . . .

cresc. . . .

mf mf mp bp mf

33 34 35 36

f sfz

mf f

37 38 39 40

A TEMPO

PIZZ. ARCO

PIZZ. ARCO

fp *fp*

132 133 134

f *f* *f* *f*

135 135 a) 136

f *f* *f* *f*

sfz *mf*

137 138 139

f *f* *f* *f*

ff *ff* *ff* *ff*

140 141 142

178

179

180

181

182

183

184

185

186

210 211 *fff* *attaca II*

II.- VARIACIONES

SOBRE UN TEMA DE PATRICIO BUNSTER

ALLEGRO

1 2 3 4 5 *f* *fp* *sp.* *p*

PIANO

6 7 8 9 10 *p* *mp* *mf*

11 12 13 14 15 *p* *f*

16 17 18 19 20 *p* *mf*

SORD. vts. fp

SORD. vts. fp

SORD. vts. fp

SORD. vts. fp

21 22 23 24 25

fp sf fp fp fp fp

26 27 28 29 30

sv. st. fp

sv. st. fp

sv. pp st. mf

sv. pp st. mf

pp mf

n.vts. vts. >

n.vts. vts. fp

n.vts. vts. fp

n.vts. vts. fp

31 32 33 34 35

VAR. II

♩ = 90

n.vts. > fp

fp

fp

fp

fp

SENZA SORD. SV. p cresc. sv.

SENZA SORD. p cresc. sv.

SENZA SORD. ba p cresc.

SENZA SORD. p cresc.

36 37 38 39 40

VAR. III $\text{♩} = 100$
 ANCORA PIÙ MOSSO

VAR. IV 120

81 82 83 84 85

VAR V. ALLEGRO 2/4 = 278

86 87 88 89 90

91 92 93 94 95

96 97 98 99 100

VAR. VII

L'ISTESSO TEMPO

PIZZ

VAR. VIII $\text{♩} = 60$

VAR. IX

SUL TASTO

199 200 201 202 *mf*

CRESC. POCO A POCO

203 204 205 206

FORTE SEMPRE CRESC.

207 208 209

210 211 212

213 214 215

COME PRIMA

216 217 218

219 220 221

222 223 224 225

ATTACCA

III FINAL

ALLEGRO ♩ = 120

Measures 7-9. This section features a prominent woodwind melody. The string parts are marked with *mf* and *f*. A *pizz* marking is also present. The woodwinds play a melodic line with various articulations.

Measures 10-12. The woodwind parts continue with a melodic line. The string parts are marked with *mf* and *f*. The woodwinds play a melodic line with various articulations.

Measures 13-15. The woodwind parts continue with a melodic line. The string parts are marked with *f*. The woodwinds play a melodic line with various articulations.

V.N.

25 26 27

28 29 30

31 32 33

34 35 36

DIM. - - - -

vt. *f* > vt. *f* > vt. *f* >

109 110 111

109 110 111 DIM.

sv. st. *p* sv. st. *p* v.n. *mf* v.n. *p*

112 113 114

112 113 114

v.n. *p* *bp.* *p*

115 116 117

115 116 117 CRESC.

vt. *f* > vt. *f* > vt. *f* > vt. *f* >

118 119 120

118 119 120

DIM.

PIANO

CL.

mf
pizz mp
mf

181 182 183

mf

184 185 186

CL.

f

mf

187 188 189

CL.

f

fb

190 191 192

Empty musical staves for measures 214, 215, and 216.

ff

TUTTA FORZA *fff*

PIZZ *p* ARCO

PIZZ *p* ARCO

DIM... *p*

217 218 219

POCO A POCO CRESC.....

220 221 222

mf

223 224 225

TUTTI MARTELLATO

226 227 228

PIANO.

QUINTETO

Para el Festival Panamericano de 1963.

Gustavo Becerra.

Allegro $\text{♩} = 90$

Poco rit.

Poco meno mosso

2.

3.

Piano-Quinteto - Gustavo Becerra.

5.

7.

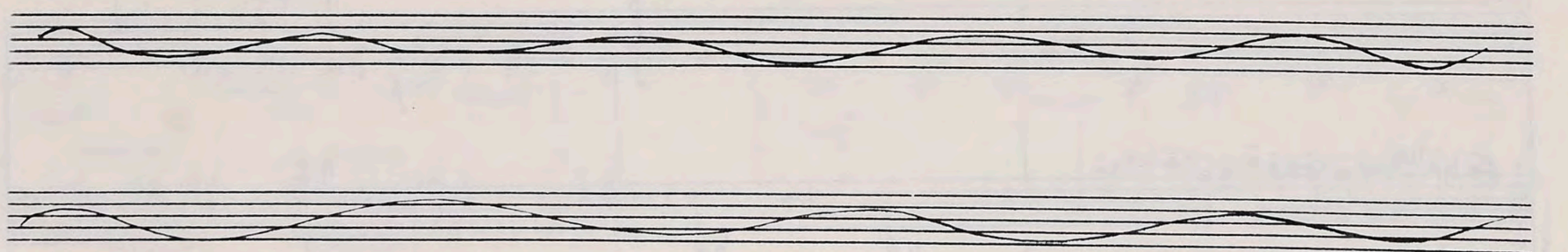

9.

162 *f* *p* *sempre legato.* *mf* *ped.* → *8^a*

164 165

166 167

168 *mf* *f* 170 *f* 171

172 *f* 173 174 175 176 *mf*

177 178 179 180 *mf*

181

182

183

184

185

186

187

188

189

190

191

192

193

194

195

196

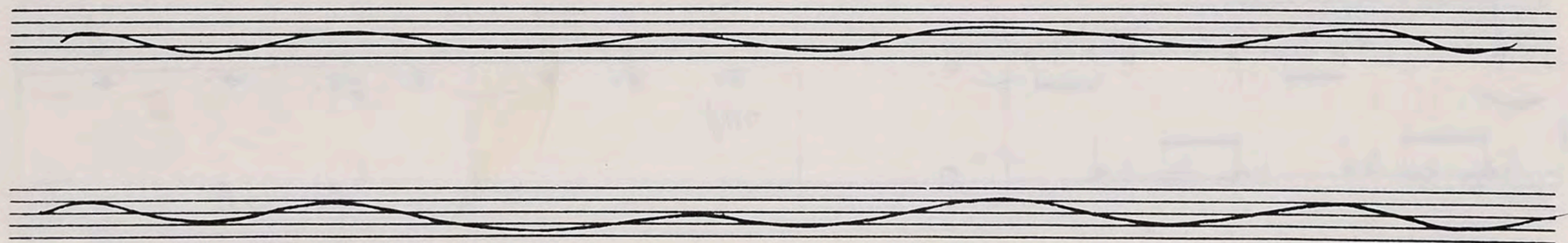

11.

II.-VARIACIONES.

12.

Allegro ♩ = 60

Sobre un tema de Patricio Bunster

Tema

1 2 3 4 5 6 7 8 9 10 11 12 13 14 15 16 17 18 19 20 21 22 23 24 25 26 27 28 29 30 31

2 1 p mp mf f 4

13.

VAR. II. ♩ = 90

35 *f* 36 37 38 *p* 39

40 41 42 43 44 *f* 45 *p*

46 *p* 47 *mf* 48 *mf* 49 *mf* 50 *p*

51 52 53 54 55 56

VAR. III. ♩ = 100
ancora più mosso

57 60 61

62 63 64 65

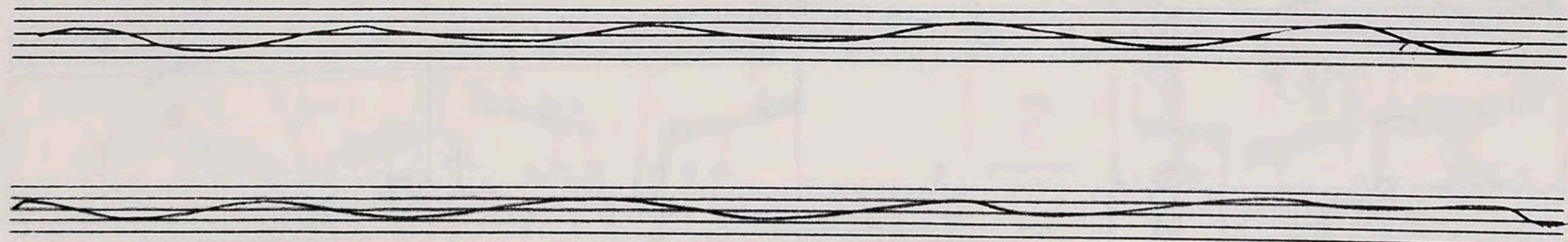

15.

VAR. VII L'istesso tempo

19.

185 186 187 188 189 190

191 192 193 194 195 196

197 198 199 200 201 *p*

cresce poco a poco...

202 *mf* 203 *f* 204 205

206 207 208 209

Forte sempre cresc.

210 211 212 213

Come Prima

Measures 214-218: Dynamics include *f*.
Measures 219-223: Dynamics include *f*.
Measures 224-229: Dynamics include *mf*, *p*, and *f*.
Measures 230-234: Dynamics include *p*, *mf*, and *dim.*.
Measures 235-237: Dynamics include *p*.

21.

III. FINAL.

Allegro ♩ = 120

1 5 6 7 8 9 10 11 12 13 14 15 18 19 20 21 22 23 24 25

26 27 28 29

30 31 32

33 34 35

36 37

38 39 40

41 42 43 44

23.

63 64 65 66 67 68 69 70 71 72 *f* 73 74 75 *ff* 76 77 78 *bp* 79 80 *dim.* 81 82

83 87 88

89 90

91 92 93

94 95 96 99

100 101 102 103

104 105 106 107

f *ff* *f* *ff* *f*

4

3

108 109 110

111 112 113

Dim. p

114 115 117 118

p

119 120 121

f

122 123 124 125

f

126 127 128 129

f

27.

130 131 132 133 134 135 136 137 138 139 140 141 142 143 144 145 146 147

p *f* *ff* *8va* *8va b*

29.

169 170 171

172 173 174

175 176 sfz f 177

178 181 182 183

184 185 186

187 188 mf 189.

226 227

228 229 230

231 232

233 234 235

236 237 238

239 240

ff

TUTTA FORZA fff

ten.

fff

VIOLIN 1º

**Quinteto para el Festival
Panamericano de 1963.**

Gustavo Becerra S.

AGITATO ♩ = 90

2.

VL. *mf* 46 47 48 49 50 51 *p* 52 *N. >*

A TEMPO

53 *mf* *f* 54 *fp* 55 57 *f*

58 *fp* 59 60 61 62' *fp*

63 *f* 64 65 *f*

66 67 *cresc.* 68

69 *ff* 70 71

vts. 75 *f* 76 77 *mf*

78 79 *f* 80 81 *f* *v.N.*

82 83 *f* 84 85 *f* 86

87 *f* 88 *p* 89 90

91 *mf* 92 93 *fp* 94 *f* 95 *mf*

96 *f* 97 *sfz* 98 100 *f*

4

145 147 *fp* 148 149 *Pizz* 150 152 *f* *Pizz*

153 *f* 154 *arco* *f* 155 160 *p*

161 162 *f* 163 165 *mf* 166 167

168 169

170 171

172 *N* *sfz* 173 *f* *sfz* 174 *sfz* 175

178 *sfz* 179 *pp*

180 181

182

183

184 185 186 *fp* 187 188 *f*

189 192 *p* 193 *cresc...*

Pizz

arco

194 196 *p* 197 198 *p*

199 200 *cresc.* 201

202 203 204 *mf*

205 206 *f*

207 *cresc.*

8 (optativo)

208

209 210 211 *fff* **ATTACA II**

II. VARIACIONES.

ALLEGRO $\text{♩} = 60$ Sobre un tema de Patricio Bunster.

f *fp* *p* *sp.* *Tema*

1 2 3 4 5 6 11 12

sord. *mts.* *fp* *fp* *fp* *fp* *fp* *fp*

13 14 19 20 22 23 24 25

26 27 28 29 30 31 *pp*

32 33 34 35 *N.VTS.* *mts.* 36 *fp* 37

VAR. II.

$\text{♩} = 90$
senza sordSV.

38 39 *p cresc.* 40 41

42 43 44 45 *f p*

46 *p* 47 *mf* 48 49

50 51 *p* 52 53

Var. III. $\text{♩} = 100$
ancora più mosso

54 55 56 57 *f N vts vts > vts. bp*

58 59 60 61 *vts. b vts. vts. vts. b*

62 63 64 *8va*

65 66 67

68 69 70

VAR. IV. $\text{♩} = 120$

sp. sv.

71 *pp* 72 73

8.

116 *mf* 117 118 119 *f*

120 *f* 121 *f* 122 *f* 123 *ff*

124 125 126 *p* 127

128 129 *mf* 130 131 *pp*

132 133 134 *f* 135 136

137 138 139 140

141 142 143 144 145

146 *sfz* 147 *f* 148 149 *p*

150 151 152 153

154 155 156 157 158

159 160 161 *f* 162

163 164 *rit.* 165 166 *arco*

VAR. VII. L'istesso Tempo
Pizz

VAR. VIII. ♩ = 60

ARCO

167 pp 168 mf pp 169 mf pp 170 mf pp 171 mf pp

172 mf pp 173 mf pp 174 mf pp 175 mf pp 176 mf pp

177 mf pp 178 pp 179 p 180 p 181 p

VAR. IX. ♩ = 140

182 p 183 p 184 p 185 p 186 p

187 p 188 p 189 p 190 p 191 p

192 p 193 p 194 p 195 p

196 p 197 p 198 p 199 p

X ♩ = 120

SUL TASTO

200 p 201 p 202 p

203 p 204 p 205 p 206 p

208 p 209 p 210 p

211 p 212 p 213 p

214 p 215 p 216 p 217 p

COME PRIMA

219 *p* 220 *p* 221 222 223 *V.N.*

224 225 226 227 228 229 230 *vts.*

231 232 233 234 235 236 237 *pp* *attacca*

III. FINAL

ALLEGRO ♩ = 120 vts.

1 2 *sfz* 3 4 *f* *sfz*

5 *ff* 6 *mf* 7 8 *f* *V.N.*

9 *mf* 10 *mf* 11 *f*

12 13 *f* 14 *fp* 15 *ff*

16 17 18 *ff* 19

20 *mf* 21 22 *C.L.*

23 24 25 *f* 26

27 *f* 28 *fp* 29 *f*

30 *sfz* *st.* 31 *p* 32 33 34 *#p.* 35 36 37 38 *f* 39 40 *f* 41 42 43 *Pizz* 44 *Pizz vt. ff* 45 *ff* 46 47 *arco* 48 *arco S.V. p* 49 50 51 52 53 54 55 56 *sp pp* 57 58 59 60 61 62 63 64 65 66 67 68 69

12.

70 71 72 73 74 75 76 77 78 *ff* *vts.* 79 *ff* 80 81 *mf* 82 *f* 83 *f* 84 *f* 85 86 87 *f* 88 89 *f* 90 *v.N.* 91 92 *mf* 93 94 *f* 95 96 *ff* *vts.* 97 98 99 100 101 *f* *Pizz v.N.* 102 103 104 105 106 107 108 109 110 *f* *vts.*

vt5. > sv. st. v.N.

111 *f* 112 *p* 113 114 *mf*

115 116 117 118 119 *f*

s.v. > * (-) (-) (-) >

120 121 122 123 *f* 124 *ff*

pizz vts. arco

125 *f* 126 127 128

st. pp

129 130 131

132 133 134

v.N.

135 136 137 *mf*

138 139 140

141 142

143 144 145 *ff*

146 147#

148

Measures: 149, 150, 151, 152, 153, 154, 155, 156, 157, 158, 159, 160, 161, 162, 163, 164, 165, 166, 167, 168, 169, 170, 171, 172, 173, 174, 175, 176, 177, 178, 179, 180, 181, 182, 183, 184, 185.

Dynamic markings: *mf*, *f*, *sfz*, *sf*.

186 187 188 189

190 191 192

193 194 195

196 197 198 199 200 201

202 203 204 205 206

207 208 209 210 215

216 217 218 219

220 221 222

223 224 225

226 227 228

229 230

231 232 233 234

Ten empty musical staves, each consisting of five horizontal lines, arranged vertically across the page.

VIOLÍN 2º.

Quinteto para el Festival Panamericano
de 1963.

Gustavo Becerra, Sch.

AGITATO ♩ = 90

1 *sfp* 2 *p* 3 4 5 *f*

6 *fz* 7 8 *f* 9 *p*

10 *cresc.* 11 *f* 12 *f*

13 *ff* 14 *vtz. f* 15 16 *f*

17 18 *fz* 19 *f* 20 21 *f*

22 *f* 23 24 *f* 25 *f* *Poco rit.*

26 *p* 27 *pp* 28 29 30 31 *Poco meno mosso*

32 33 35 *mp* 36 *cresc. ...* 37 *f*

38 39 40 *sfz* 41 42 *mf*

43 44 45

2.

V.L.
 48 *mf* 49 50 51 *p* 52 *N.*
 53 54 *fp* 55 56 *f* 57
 58 *fp* 59 60 *f* 61 62 *fp*
 63 *f* 64 65 *f*
 66 67 *f cresc...* 68 69 *ff*
 70 71 73 *f* 74 *mts.*
 75 *mts.* *mf* 76 77 *f*
 78 79 *f* 80 81 *f* 82 *b⁵*
 83 *f* 84 85 *f* 86 87 *5*
 88 92 *mf* 93 94 *f* 95 *sfz* *5*
 96 *mf* 97 98 100 *f* 101 *sfz* *5*
 102 *fp* 103 104 *sfz* 105 *sfz*

VIOLIN 2º - QUINTETO - GUSTAVO BECERRA.

4.

145 *p* 146 147

148 *p* 149 150

153 *f* 154 *arco* 155 160 *p*

161 162 163 165 *mf* 166

167 168 *pp* 8^a

169 8^a

170 8^a

171 *f* 172 173 *sfz* 5

174 *sfz* 5 175 179 *pp* 8^a

180 8^a

181 8^a

182 8^a

8^a

183

184 185 186 187 188 *fp* *f*

189 192 *p* 193 *cresc.* *f*

194 196 *p* 197 198 199 *p*

200 201 202 203 *cresc.*

204 205 *mf* 206 *f*

207 208 *cresc.*

209 210 *ff* *fff* *attacca*

II.- VARIACIONES.

Sobre un tema de Patricio Bunster.

ALLEGRO $\text{♩} = 60.$

1 *f* 2 *fp* 3 4 *p* 5 6 *Tema*

11 12 13 14 19 20 22 *sord. vts.* *fp*

23 *fp* 24 *fp* 25 *fp* 26 27 *fp* 28 *fp fp* 29 *fp*

6.

sv. st. 30 31 *pp* 32 33 34

N vts. vts. VAR. II. $\text{♩} = 90$ senza sord. sv. 35 *fp* *fp* 36 *fp* 37 *fp* 38 39 *p* cresc

40 41 42 43 44 *f* 45 *p*

VAR. III. $\text{♩} = 100$ ancora più mosso vts. 46 51 *p* 52 53 54 55 *f*

vts. vts. vts. vts. vts. vts. 56 57 58 59

60 61 62 63

64 65 66 67

VAR. IV. $\text{♩} = 120$ sv. 68 69 70 71 *pp*

72 73 74 75 76

77 78 *mf* 79 *p* 80

81 82 83 *sp* 84 *sp* 85

VAR. V. Allegro $\text{♩} = 178$ N 86 87 *mf* 88 89 *mf* 90

91 92 *f* 93 *p* *cresc.* 94

95 *mp* *cresc.* 96 97 98 *mf* *cresc.*

99 100 101 *f* 102

103 *f* 104 3 107 *fp* 108 *fp*

109 *fp* 110 *cresc.* 111 *mf* 112 *f*

113 *fp* 114 2 116 *mf* 117 118

119 *f* 120 *f* 121 *f* 122 3 123 *ff*

124 125 126 *p* 127 128

129 *mf* 130 131 *pp* 132 133

vt. 134 *f* 135 136 137 138

139 140 141 142 143

144 145 146 *f* 147 148

8.

VAR. VII. L'istesso Tempo

pizz

149 150 *p* 151 152 153

154 155 156 157 158

159 160 *rit.* 161 *f* 162

163 164 165 166 *arco*

VAR. VIII $\text{♩} = 60$

arco

167 *mfpp* 168 *mfpp* 169 *mfpp* 170 *mfpp* 171

172 *mfpp* 173 *mfpp* 174 *mfpp* 175 *mfpp* 176 *mfpp*

177 *mfpp* 178 *mfpp* 179 *st. sv.* 180 *p* 181

VAR. IX $\text{♩} = 140$

182 183 184 *p* 185 186

187 188 189 190 191

192 193 194 195

X. $\text{♩} = 120$

sul tasto

196 197 198 199 200 *p* 201 202

203 204 205

206 207 208

209 210 211

212 213 214

215 216 217 218 *p* 219

COME PRIMA vt.

220 221 222 223 224 225

v.N.

226 227 228 229 230 231

vt.s.

232 233 234 235 236 237 *pp* *attacca.*

v.N. s.v.

III. Final.

Allegro $\text{♩} = 120$

1. *f* 2 *sfz* 3 *f*

sv. sv. vts. >sv. >sv. vts.

4. *sfz* 5 *ff* 6 *mf*

sv.

8 *f* 9 *mf* 10 11 12

v.N.

10.

13 *f* *f* 14 *fp* 15 *ff*

16 17 *mf* 18 *ff* 19

20 *mp* 21 22 23

24 25 *f* 26 *f* 27 *#f*

28 *fp* 29 30 *sfz*

31 *p* 32 33 *p*

34 35

36 37 38 *f* 39 40 *f*

41 42 43 44 *ff* *Pizz vt.*

45 *ff* 46 47 48 *arco sv.* *p*

49 50 51

52 53 54

55 56 57 58 59 60 61 62 63 64 65 66 67 68 69 70 71 72 73 74 75 76 77 78 79 80 81 82 83 84 85 86 87 88 89 90 91 92 93

sp *pp* *f* *ff* *mf*

vts. *N.* *V.N.*

2.

94 *f* *vts.* *fP* 95 *ff* 96 *ff*

97 98 99 100

101 *mf* 102 103 104 105

106 *ff* 107 108 109

110 *f* *vts.* 111 *f* 112 *p* 113 114 *p* 115 *p*

116 117 118 119 *f* 120

121 122 123 *f* 124 *ff*

125 *f* *Pizz vts.* 126 127 128 *arco*

129 *pp* *sv. st* 130

131 132

133 134 135

v.N.

136 137 *mf* 138

139 140 141

142 143 144

145 *ff* 146 147

148 149 150

151 *p* 152 153 *f*

154 155 156

157 158 159

160 161

162 163 164 *f* 165 *sfx*

166 167 *sfx* 168 169 *mf* 170

171 *f* 172 173 174 *p* 175

14.

st. *f* 176 *p* 177 *fp* 178 *N*

179 180 181 182

183 *mp* 184 185 186 187

c.l. 188 189 190 191 *N.* *fp*

192 193 *f* 194 *p*

195 196 *mf* 197

198 199 200 201 *f*

202 203 *f* 204 205 *mf* (+) (+) (+)(+)

Pizz vts. 206 *ff* 207 *ff* 208 *f* 209

ARCO V.N. 210 215 *p* 216 *f*

217 218 *p* 219 220

221 222 223

Five sets of empty musical staves, each consisting of a five-line staff with a treble clef.

VIOLA

Quinteto
para el Festival Panamericano de 1963.

Gustavo Becerra.

AGITATO $\text{♩} = 90$

vts

1. 2 *mf* 3 *f mf* 4 5 *f* 6 *f* 7 *ff*

8 *f* 9 *p* 10 *f*

11 12 *f* 13

14 15 *f* 16 *f* 17

18 19 *f* 20 *sfz* 21

22 23

24 25 *f* 26 *p* 27

29 *pp* 30 31 32 33 35 *mp* 36 *cresc.*

37 *f* 38 *f* 39 40 *sfz* 41

VIOLA - QUINTETO - GUSTAVO BECERRA.

2

VL.

42 *mf* 43 44 45 48 *mf* 49

50 51 *p* 52 *mp* *mf* 53 *f*

54 *f* *p* 55 56 *f* 57

58 59 *f* 60 *f* 61 *fp*

62 63 *f* 64 65

66 67 *f* *cresc.* 68

69 *ff* 70 71

vts. 73 *mf* 74 75 *f*

vts. 76 77 *f* 78 *f* 79 80

V.N. 81 *f* 82 *f* 83 84 *f*

V. 85 86 *f* 87 *f* 88 *p*

89 90 91 *mf* 92 94 *f*

95 *fp* 96 *fp* 97 98 100 *f*

101 102 *mf* 103 104 105 *sfz*

106 107 *sfz*

108 *sfz* 109

110 *sfz* 111 112

113 114 115 *mf*

116 *mf* 117 *mf* 118 *f* 119 *mf*

120 *f* 121 122 *f* 123 124 *f* 125

126 *f* 127 128 *f*

129 *f* 130 *fp* 131 *f*

132 133 *fp* 134 135 *f* 135^o)

VIOLA - QUINTETO - GUSTAVO BECERRA.

4.

136 137 *f* 138 140 *f*

141 142 *ff* 143 *mf*

144 145 *p* 146

147 148 *p* 149 150

154 *arco* *f* 155 *pizz* *mf* 158 *f* 159

160 *arco* *p* 161 162 *f* 163 *mf* 164

165 166 167 168 *s.p.* *pp*

169 170 *f* *

171 172 *f* 173 *f* 174 *f*

175 176 177 *sfz* 178 *f*

179 *pp* 180

181

182

183

184 185 186 *fp* 187 188 *f*

189 192 *p* 193 *cresc.* 194 *f* 195 *fp*

196 *p* 197 198 199 *p*

200 201 *cresc.* 202

203 204 205 *mf*

206 *f* 207 *cresc.*

208

209 *ff*

210 *fff* **ritacca II**

211 *fff*
 ALLEGRO ♩ = 60.

II. VARIACIONES.
 sobre un tema de Patricio Bunster.

1 *f* 2 *fp* 3 4 *sp* 5 *p*

6.

Tema.

6 11 12 13 14 19 20

sord. vts.
22 *fp* 23 *fp* 24 25 *fp* *fp* 26 *fp*

27 *fp* *fp* 28 *fp* *fp* *fp* 29 *fp* 30

sv. st.
31 32 33 34

N. vts. senza sord. sv.
35 *fp* *fp* 36 *fp* 37 38 39 *p* *cresc.* 40

41 42 43 44 *f* 45

VAR. III - $\text{♩} = 100$
ancora più mosso

46 51 *p* 52 53 54 *f*

55 vts. 56 vts. 57 vts. 58 vts.

59 vts. 60 61

62 63 64 65

66 67 68 69

VAR. IV - $\text{♩} = 120$
sp. sv.
70 71 72 *pp* 73

74 75 76 77

78 79 80 81

mf *p* *st.*

82 83 84 85

VAR. V. ALLEGRO ♩ = 178.

86 87 88 89 90

mf *mp* *N* *mf*

91 92 93 94 95

f *p cresc.* *mp cresc.*

96 97 98

mf cresc.

99 100 101

f

102 103 104 107

f *fp*

108 109 110

fp *fp* *cresc.*

111 112 113 114

mf *f* *fp*

116 117 118 119

mf *f*

120 121 122

f *f*

8.

123 *ff* 124 125 126 *p* 127

128 129 *mf* 130 131 *pp* s.v.

132 133 134 *f* vts. 135 136

137 138 139 140

141 142 143 144

145 146 *sfz* 147 *f* 148 149 VAR. VIII. Pizz

L'ISTESGO TEMPO

150 *p* 151 152 153 154

155 156 157 158

159 160 161 162 *f*

163 164 165 166 rit. arco

167 168 169 170 171 172 173 174 175 arco

176 *mfpp* 177 *mfpp* 178 *mfpp* 179 180

181 182 183 184 *st sv* 185 *p*

186 187 188 189

190 191 192 193

194 195 196 197

198 199 200 *p* 201

X - d = 120
sultasto

202 203 204 205

206 207 208 209

210 211 212 213

214 215 216 217 *p* 218 219

COME PRIMA
vt.

220 221 222 223 224 225 226 227 228 229

VN. *vt.*

230 231 232 233 234 235 236 *pp* *attacca.*

V.N.

10.

III. FINAL.

1. *vts.* *sfz sfz* 2 *sfz sfz sfz* 3 *sfz sfz* 4

5 *ff* 6 *mf* 7 8 *vn.* *f*

9 *mf* 10 *mf* 11 *f*

12 13 *f* 14 *fp* 15 *ff*

16 17 *mf* 18 *ff* 19

20 *Pizz* *mf* 21 22 23

24 25 *arco* *f* 26 *f* 27 *f*

28 29 *f* 30 *sfz* 31 *st.* *p*

32 33 *p* 34 *mp* 35

36 37 38 *f* 39 40 *f*

41 42 43 *(+) (+) (+) (+)* 44 *Pizz* *vt.* *ff* 45 *ff*

46 47 48 *arco* *sv.* *p*

VIOLA-QUINTETO - GUSTAVO BECERRA.

12.

87 *mf*

88

89 *f*

90

91

92 *mf*

93

94 *f*

95 *fp*

96 *ff*

97

98

99

100

101 *mf*

102

103

104

105

106 *ff*

107

108

109

110

111 *f*

112

113

114 *p*

115

116

117

118

119 *f*

120

121 *f*

122

123 *f*

124 *ff*

125 *f*

126

127

128

129 *pp*

v.N.

vts.

v.L.

v.N.

vts.

SV.

arco SV. st.

Pizz vts.

(-X-X-X-)

14.

164 *sfx* *sfx* 165 *sfx* 166 167 168

mts.

169 *mf* 170 171 *f* 172 173

174 *p* 175 176 *p* 177 *fp*

st.

178 *f* 179 180 *mf* 181 182

183 *mf* 184 185 186 187

Pizz *arco*

188 *f* 189 190 191

cl.

192 *f* 193 *f* 194 *p*

N

195 196 *mf* 197

198 199 200 200 *f* 202

203 *f* 204 205 *mf* 206 *ff*

pizz

207 *ff* 208 *f* 209 210

Pizz vts

215 *p* 216 217 218

arco v.N.

Four empty musical staves, each consisting of five lines, provided for other instruments in the quintet.

CELLO.

QUINTETO

Para el Festival Panamericano
de 1963.

Gustavo Becerra

AGITATO ♩ = 90

1. *sfz* 2 *f* 3 *f* 4
5 *f* 6 9 *p* *s.v.*
10 *cresc.* 11 *f* 12
13 *ff* 14 15 *f* 16 *vts. #*
17 *f* 18 19 *f* 20 *f* *pizz vts.* *poco rit...*
21 22 *f* 23 24 25 *arco* *p*
26 *p* 27 29 *pp* 30 31 32 *Poco meno mosso*
33 *mp* 34 *mf* *mp* 35 36 *cresc.* 37 *f*
38 *f* 39 40 *sfz* 41 43 *pp*
44 45 *mf* 46 47 48 49 *VL.*

50 N
51 *p* 5
52 *Pizz mp* *arco mf* 5 53 5

54 *f* *p* 55 56 *f* 57

58 *p* 59 *f* 60 *pizz vts #e.* 61 *f* 62 *arco b*

63 64 65 *f*

66 67 *cresc.* 68

69 *ff* 70 *#* 71 *mf vts*

72 *f* 73 74 78 *f* 5

79 80 *f* 81 5 82 5

83 5 84 *f* 5 85 86 *f* 87 5

88 92 *mf* 93 94 *f* 3 95

96 *mf* 97 98 99 *fp* 100 *f* 5

101 *mf* 102 3 103 *f sfz* 5 *v.p.*

3.

104 sfz 105 106 sfz

107 108

109 sfz 110

111 sfz 112

113 114 mf 115

116 f 5 mf 117 118 f 5 mf 119

120 f 5 121 122 f 5

123 124

125 f 126 127 f f

128 129 f f 130

131 pizz 132 arco 133 fp 134 135 f

135^a) 137 f f f 138 140 f

141 142 *ff*

143 *mf* 144 145 *pizz* 2 147 *f*

148 *mp* 3 149 *mf* *mf* 3 150 *f* 151 152

153 154 *arco* *f* 155 158 *pizz* *f*

159 160 *arco* *p* 161 162 *f* 163

164 *mf* 165 166 167 168 *mf cantabile* 169

170 171 *mf* 172 *f* 173 *f*

174 175 176 177 *fp* 178 5 *sfz*

179 *mp* 180 181

182 4 4 183 184 185

186 *fp* 187 188 *f* 189 190

193 194 *f* 195 *fp* 196 *pizz* 4 197 *p*

arco

198 *p* 199 200 *cresc.*

201 202 *cresc.* 203

204 *mf* 205 206 *f*

207

208

209 *ff*

210 211 *fff*

gva

Attaca II.

II - VARIACIONES

sobre un tema de Patricio Bunster

Allegro $\text{♩} = 60$.

f *2 fp* *3* *4* *sp.* *p* *5* *11*

VAR. I *sord.* *ves*

2 13 14 15 19 20 22 *fp*

23 *fp* 24 *fp* 25 26 *fp* 27 28

29 *fp* 30 31 *sv. st.* *mf* 32 33

VAR. II $\text{♩} = 90$
senza sord.

N. vts.

34 35 *fp* *fp* *fp* 36 37 38 *p cresc.*

39 40 41 42 43

44 45 46 47 *mf*

48 49 50 51 52

N. VAR. III. $\text{♩} = 100$
ancora più mosso

53 54 *f* 55 56 57

58 59 60 61

62 63 64 65 66

VAR. IV. $\text{♩} = 120$ SP.

67 68 69 70 71 72 *pp*

73 74 75 76

77 78 79 80

81 *p* 82 83 84

85 86 87 *mf*

cello-QUINTETO - GUSTAVO BECERRA.

7. VAR. V. ALLEGRO $\text{♩} = 178$

N

88 *p* 89 *mf* 90 91

92 *f* 93 *cresc.* 94 95 *mp cresc.*

96 97 98 *mp cresc.* 99

100 101 *f* 102 103 *f*

104 107 *fp* 108 *fp* 109 *fp* 110 *cresc.*

111 *mf* 112 *f* 113 *fp* 114 115 *mf*

117 118 119 120 *f* 121

122 *f* 123 *ff* 124 125

126 *p* 127 128 129 *mf* 130 131 *pp*

132 133 134 *f* 135 136

137 138 139 140

141 142 143 144 145

VAR. VII *l'istesso tempo*

146 *f* 147 148 149 150 *PIZZ* 151 *p*

152 153 154 155 156

157 158 159 160

161 162 *f* 163 164 *rit---*

165 166 167 *VAR. VIII =60 ARCO* 168 *mf pp*

169 170 171 *mf pp* 172 *mf pp* 173 *mf pp* 174 *mf pp*

175 *mf pp* 176 *mf pp* 177 *mf pp* 178 *mf pp* 179 *mf pp*

180 181 182 183 184 *p* 185 *st b.v.*

186 187 188 189

190 191 192 193

194 195 196 197

198 199

9. $\overline{x} \cdot \text{♩} = 120$
Sul tasto *cresc. poco a poco* -----
p

200 201 202 203 204 205 206 207 208 209 210 211 212 213 214 215 216 217 *vt.* *p* 218 219 220 221 222 223 224 225 226 227 228 229 230 231 232 233 234 235 236 237 *pp* *attacca.*

III. FINAL.

Allegro $\text{♩} = 120$
vts.

1. *sfz* *sfz* 2. 3. *sfz* 4. *sfz* *sfz* 5. *ff* 6. *pizz* *f* 7. *sv.* *f*

V.N. arco pizz
 8. *f* 9. *f* *p* 10 11 *f*
 12 13 *f* 14 *fp* 15 *ff*
 16 17 *mf* 18 *ff* 19
 VL. VN.
 20 22 23 24 25 *f*
 26 *f* 27 *f* 28 29 *f*
 30 *sfz* 31 *p* 32 33 *mp*
 34 35 36 37 38 *N.* *f*
 39 40 41 42 43 (+) (+) (+) (+) *pizz*
 44 *ff* 45 *ff* 46 47
 arco. *p*
 48 49
 50 51
 52 53 54 55

cello - Quinteto - GUSTAVO BECERRA.

1.

56 *pp* 57 58

59 60 61

62 63 64

65 66 67

68 69 70

71 *f* 72

73 74

75 76

77 78 *ff*

79 80

81 82 83 *f* vts. > > 84

85 86 87 *V.N.* *mf* 88

89 *f* 90 91 92 *mf*

93 94 95 *fp*

mts. 96 *ff* > > > 97 > > 98 99

V.N. 100 101 *f* 102

103 104 105

106 *ff* 107 108 109 *p*

mts. 110 *f* *mts.* 111 *f* *S.V. S.t.* 112 *p*

113 114 115 *bd.* 116 117

mts. 118 119 *f* 120 121 *f*

122 123 *f* (-) (-) (-) (-) 124 *ff* 125 *f* *pizz* *mts*

126 127 128 129 *pp* *arcsvs.*

130 131 132

cello - QUINTETO - GUSTAVO BECERRA.

13.

133 134 135

136 137 138

139 140 141

142 143 144

145 146

147 148 149

150 151

152 153

154 155

156 157

158 159 160

161 162 163

v.N.

mf

f

p

Dim.

vt.s.

164 sfz sfz 165 166 167

168 169 Pizz

170 171 172 pizz #

173 174 p 175

st. 176 p 177 N. 178 f 179

180 mf 181 182 183

185 186 187 188 f 189

190 191 192 f 193

194 p 195 196 f

197 198 199 200 201 dim. f

202 203 f 204 205 mf

206 ff 207 ff 208 f 209 210

pizz

6

cello-QUINTETO - GUSTAVO BECERRA.

ARCO
V.N.

216 *p* 217 218 219 *pizz* *arco*
220 221 222
223 224 225
226 227 *cresc. sempre* *f*
228 229
230 231
232 *TUTTA FORZA* *fff* 233 234
236 237 238
239 240 *ten.* *fffz*