

Gustavo Becerra - Schmidt.

1ª Partita (1959)

para violín solo

a Enrique Juriesta

Nota:

Vl. En esta partita se anota como es tradición.

Control  
de  
Ataque  
& Color

Para esta partita se conviene que:

• = senza cord	• = sord	• = vibratiss.
• = vibrato	• = non vibr.	• = sul pont.
• = normal	• = sul tasto	• = arco
• = pizz. M.J.	• = accento M.J.	

"+" = pizz M.J.; "(+)" =  $\frac{1}{4}$  tono alto; "(-)" =  $\frac{1}{4}$  tono bajo

19 Partita para Violin Solo

G. Bezem-Schmidt.

I. ♩ = 120

Violin I

1 2 3 4 5

*mf* *mf*

arco

non vibrato

accanto N.J.

6 7 8 9 10

*mf* *mf* *mf* *mf*

11 12 13 14

*mf* *mf*

vibrato

mult.

15 16 17 18

19 20 21 22

23 24 25 26

*pp non vibr. sul pont.*

27 28 29 30

31 32 33 34

*cresc...* *p...*

3

...mp...  
...mf...  
...f...  
...p...  
o vibr.  
o norm.

35 36 37 38

...p...  
o vibr.  
o norm.

39 40 41 42

(f)  
vibrato.  
d. vibr.  
p

43 44 45 46

ff  
p  
f  
pp

(vibrato.)  
non vibr.  
vibr.  
non vibr.

47 48 49 50

ff  
vibrato.  
non vib.  
acc. norm.

51 52 53 54

dim

55 56 57 58

mf  
f  
(vibrato)

59 60 61 62

cresc. ...

63 64 65 66

83

84 *o (vibr.)*

85 *(perc. M.J.)*

86

87 *dim.....*

88

89 *f....*

90

91

92 *...mf...*

93

94

95 *o (non vibr.)*

96 *mp.....*

97 *(+) p....*

98 *(-)*

*(perc. M.J.)*

99                      100

II Tempo di Passacaglia

senza sord.

2.                      2.

Sord.                      (s. sord.)  
(non vibr.)

3 4                      3 4

ε L ε. ε L ε.

comp de diost H & G

3. sord.

senza sord.

3.                      4.

d. (sord.)                      d. (pord.)

(sul tasto)

5. sord.

senza sord

5.                      6.

d.                      non vibr

norm.

8

7. *Senza cord* *arco*

*Pizz*

*(vibratiss.)*

*non vibr.*

*Pizz.* *arco* *Pizz* *arco* *Pizz* *arco*

*non vibr.* *vibratiss.* *vibratiss.* *vibr.*

*vibratiss.*  
*non vibr.*  
*vibratiss.*  
*non vibr.*

9.

*vibratiss.*  
*vibr.*

10.

*arco.*

*vitis. sobre la caja!*

9

11.

sord.  
sul tasto  
vib., non vib.

12.

d. vibr.  
p. norm.

13.

d. non vibr.  
sul pont.

14.

rit. sord.  
vibr.  
norm.

10

15.

16.

17. *ord.*

18

senza sord.

19.

20.  $\sharp \flat \sharp \flat$

23. sord.

24

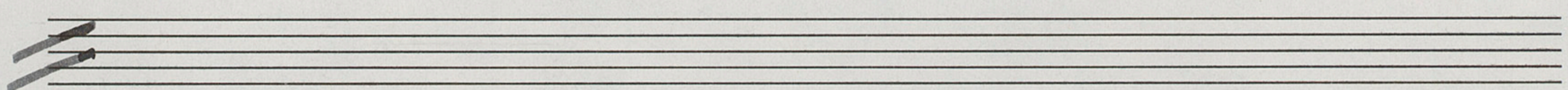

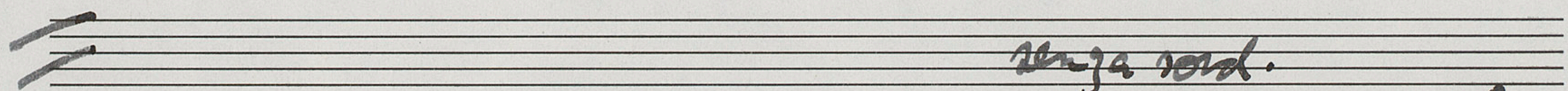

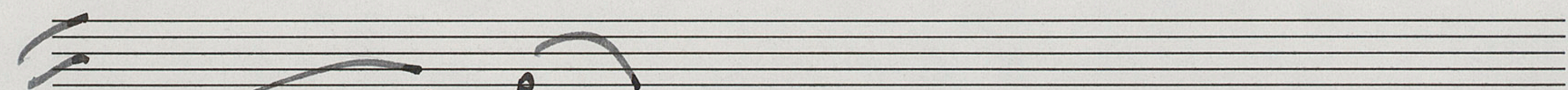

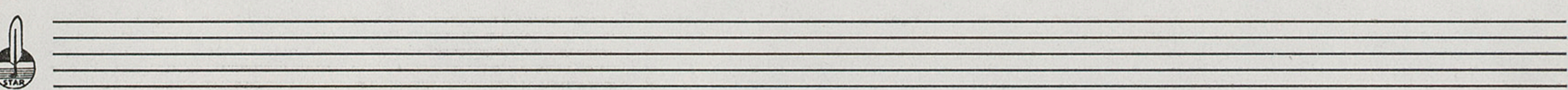

27

*p* *sord.*  
*s. part.*  
*cresc. ...*  
*... mp ...*

*mf ...*  
*f ...*  
*ff ...*  
*s. tasto*  
*norm.*

*senza sord.*

II. *Questo*  $\text{♩} = 184$

*spicc.*  
*p non vib.*  
*s. part.*

$\frac{5}{4}$

5 6

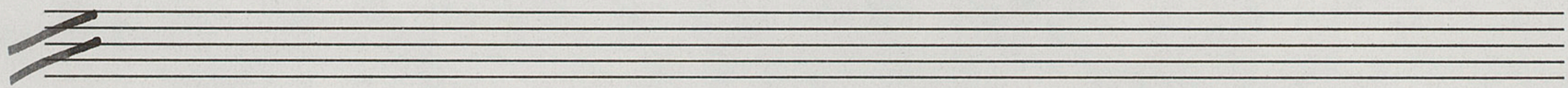

7 8 vib. tin

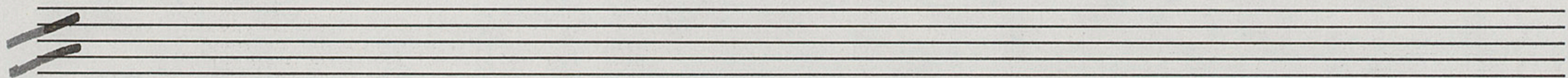

9 10 non vider.  
sul t.

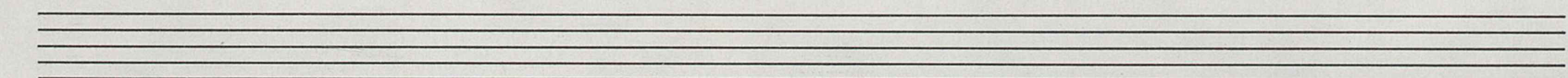

11 12 vider.  
non. vib.  
s. point

13 *shya norm.* 14 *vibr. norm*

15 16 *p norm. non vibr.*

17 *norm.* 18 *poco cresc.... sul p.*

19 20 *poco cresc.... sul p.*

21 22

23 24

25 26

27 28

29 30

31 32

*Piu lento*  
33 34

*F sil.*  
*(d) non vib.*  
*vibr.*  
35 36

longa rord.  
norm.

37 38

(o) vile.  
vilitia.

39 40

41 42

43 44

45 non vib. sul pont.

46

47

Tutta forza

vib.

norm. 48

vib'less.

49

50

51

52

mf poco cresc...

53 54

vib.  
norm.

55 56

f

57 58

ff  
vib.

59 60

61

senza cord.  
norm.

62

63

cord.  
pont.

64

65

f dim. ... mf.

p s. pont. p norm.

66

67

p

68

77 78

79 80

81 82

83 84

*2m 76 2nd.*  
*vib.*  
*norm.*

*cresc. ...*  
*o vib'isti*

93 94

*o (norma)* *o sul pont.*

95 96

*f dim. ...* *... mf ...*

97 98

*p cresc. ...*  
*o pont* *o norma.* *o a. tasto*

99 100

101 102

*cresc...*

103 104

*ff*

Tutta forza

*ff*

Copied 1. 11. 78

Violín Solo

1ª Partita  
a Enrique Iniesta

Gustavo Becerra Schmidt 1  
1959.

Violín

En esta pauta se anotarán las convenciones usuales mas el signo (+) para subir  $\frac{1}{4}$  de tono la nota escrita y (-) para bajarla.

Conviénese en que : sag = vibratissimo 4º espacio = vibrato 4º = non vibrato

3º = sul ponticello 2º espacio = normal 2ª línea sul tasto percep = arco  
1ª línea = Pizz M. D, Bajo la pauta = Acento M.J. (percutir)

Control de  
Abguez y Color

$\text{♩} = 120$

1 2 3 4 5

6 7 8 9 10

11 12 13 14 15

16 17 18 19 20

21 22 23 24

25 26 27 28

II

Tempo di Poco eglia.

10.

11.

13.

14.

15.

16.

17.

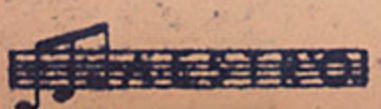

19. *mf* *20. #* *#*

22. *calmo* *mp* *23.* *p* *resc.*

*24.* *III* *mf* *dim.*

*24.* *p* *resc.*

*25.* *II*

*26.* *mf* *27.* *II*

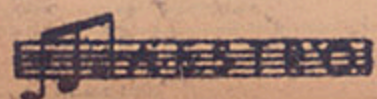

11 12

13 14

*din.*

15 16

*p*

17 18

*poco a poco cresc.*

19 20

21 22

23 24

10- 8- IV

39 40

41 42

43 44

45 46

47 48

49 50

51 52

67 *sempre.* 68

69 70

71 72

73 74

75 76

77 78

79 80

